

THE ROYAL LIFESAVING SOCIETY UK

LIVERPOOL AND DISTRICT BRANCH



YEAR BOOK

2008

List of Contents

| Contents | Page |
|---|-------------|
| List of Contents | 1 |
| Introduction | 2 |
| Message From The Editors | 3 |
| Aims of the Society | 4 |
| Article From Jane Hepburn | |
| RLSS HQ | 5 |
| RLSS HQ Staff Structure | 6 |
| Executive Members | 7 |
| District Organisers | 8 |
| District and Area Organisers | 9-10 |
| President's Address | 11 |
| Chair Person's Address | 12 |
| Article on Presentation of Vince Whittle's Memorial Trophy | 13 |
| Secretary's Report | 14 |
| Hon Treasurer's Report | 15-16 |
| Appendix 1 | 17 |
| Appendix 2 | 18 |
| Awards and Sales Officer's Report | 19-21 |
| Branch Lifesaving Coordinator's Report | 22-23 |
| Public Relations Officer's Report | 24 |
| North West Region Report | 25 |
| Bronze Medallion Promotion | 26 |
| District Officers Reports | 27-28 |
| Clubs Reports and Photos | 29-34 |
| Child Protection | 35 |
| Competitions Secretary Report | 36 |
| Competitions Criteria | 37 |
| Competitions Results | 38-48 |
| National Honours Criteria | 49-50 |
| 2007 Liverpool and District Honours | 51 |
| Nomination Forms for Honours | 52-53 |
| S.E.Peck trophy Criteria | 54 |
| Brian Morrissey Outreach Cup Criteria | 54 |
| Ken White Fundraiser of the Year Trophy Criteria | 54 |
| Young Lifesaver of the Year Criteria | 54 |
| Save a Baby's Life leaflet and Criteria | 55-57 |
| Events 2008 | 58 |
| Approved Training Centres | 59 |
| Affiliated Clubs | 60 |
| Vince Whittle's Memorial Trophy Criteria | 61 |
| Competition | 62 |
| Comments/Suggestions/ Articles for next edition Form | 63 |

Introduction

Welcome to the Liverpool and District Branch Year Book for 2008, the booklet has now been going for a number of years and has been very successful. We hope you find it useful. Once again the Year Book will be available in a printed booklet format as well as electronically on CD Rom, and via the Branch Web Site. www.liverpool-lifesavers.org.uk

The purpose of this Year Book is to provide members with detailed information about what is happening within the Branch, how the Branch operates and the work undertaken for its members. It also gives the opportunity to see the amount of help and support available to clubs and members. It is intended to provide information about the most appropriate person to contact within the Branch should you require help or advice.

This book has developed over the years; however we cannot continue to produce without the full support of members and clubs, who provide the information about their own local area.

If you provide details about your club including details of age range and days and times that you meet then it may attract new members, which is vital to all voluntary organisations. We will include photographs of events that have taken place during the year and interesting articles for future editions.

It is intended that every Member of Liverpool and District Branch will receive a copy of the year book in their preferred format, so please make sure you let us know each year the best format for you, so we can avoid unnecessary printing.

Enclosed at the back of the book (page 63) is a form for Comments/ Suggestions/Items for the next or future editions. Please feel free to complete and return the form to the Editors of the Branch Year Book.

If you have an email address please let us know so we can keep in regular contact by email. Please contact Ian Lowrie the Branch Secretary with your details (see page 7).

Finally the Branch Executive would like to say a very special thank you to Beryl and Geoff Lyon for 'volunteering' once again to produce the Branch Year Book. Without their continued hard work and commitment the publication would not have been possible.

A Message from The Editors

Again, it is a great honour to be asked by the Executive of the Liverpool and District Branch to publish the Branch Year Book for the fifth year running.

We would like to thank members for taking time to read the Year Book; we hope you find it very interesting and useful. Also, we would like to place on record our thanks to members and clubs who have taken time out from their busy lives to send articles to us for the year book.

If members and clubs did not send us articles then there would be no Year Book. We would like to see more clubs and members sending in articles to make it more interesting and to enable the Year Book to flourish year upon year.

We are giving members various ways again this year to receive their year book.

Remember it is your Year Book--- Please support it!!!!

To help reduce production and postage costs, we have now introduced adverts into the year book. If you know anyone who would like to place an advert in the 2009 Year Book, then the fees for adverts are £25 for half A4 Page in Black and white and £27 for colour. For a full A4 page advert in black and white it is £50 and for colour the fee is £52, please send all adverts to the Editors at the address below.

As we have agreed to print and bind the Year Book, we will have to strictly enforce the cut off date for receiving articles each year.

Please note items for 2009 Year Book must be in our possession no later than 15/1/09. In 2009 this cut off date will be strictly enforced to see if we can get the Year Book out earlier. So therefore articles received after 15/1/09 will not be published.

Thank you, for your cooperation

**Yours in Lifesaving
Beryl & Geoff Lyon
Editors
159 WINDY ARBOR ROAD
WHISTON
MERSEYSIDE
L35 3SE
Email: GgeoffLyon@aol.com**

The Royal Lifesaving Society UK

The Society Motto

**“Quemcunq̄ miserum videris hominem scias “
“WHOMSOEVER YOU SEE IN DISTRESS RECOGNISE IN HIM A FELLOW MAN”**

AIMS OF THE ROYAL LIFESAVING SOCIETY

The Royal Lifesaving Society UK is committed to preventing loss of life from drowning and asphyxiation.

To enable these aims to be achieved the Society’s Members spend considerable time:

- Promoting water safety education and life support in the community
- Training life savers in the areas of accident prevention, rescue, life support, emergency aftercare and first aid.
- Researching the causes and effects of drowning and effects of drowning and asphyxiation
- Developing education resources and technical expertise

History and Development of Life Saving

The RLSS was formed in 1891 in an attempt to reduce the annual toll of 2000 lives lost in drowning accidents in the United Kingdom-by publicising the causes of these accidents, by encouraging everyone to learn to swim and by teaching competent swimmers the methods by which a drowning person might be saved. In 1924 the Society was granted a Royal Charter by King George V: Queen Elizabeth granted a supplemented Charter in 1959

Today, The Royal Life Saving Society is the largest single organisation dedicated to the teaching of lifesaving and the prevention of drowning in the United Kingdom. It is active in over forty countries worldwide. The Society’s Commonwealth Conference is held in the United Kingdom every five years and is attended by representatives from around the world. Special events and development workshops are held regularly on every continent organised by the Society’s volunteer and professional officers

The Royal Life Saving Society has major Branches in Australia, Canada New Zealand and the United Kingdom. In addition, lifesaving activities are particular strong in the Far East, India and AFRICA. Members Branches and Honorary Representatives keep in touch with developments worldwide through the RLSS Commonwealth Secretariat, 4 Windsor Court, Greenhill Street, Stratford upon Avon CV37 6CG. Telephone no: 01789 29522.

RLSS UK has a strong links with international lifesaving bodies, and is a member of the International Life Saving (ILS).

RLSS UK is a Company Limited by Guarantee, Company No: 303781 and a Registered Charity No: 10460660, located at River House High Street Broom Warwickshire B50 4HN, telephone no: 01789 7730994, fax no: 01789 773995. Email:lifesavers@rlss.org.uk

Jane Hepburn R.L.S.S.H.Q

This article is a profile of Jane Hepburn who works for R.L.S.S.H.Q

I joined RLSS UK When the Society was based at Mountbatten House in Studley. My role was Admin Assistant under the Manpower Services Commission programme when lifesaving was taught in schools. The hours suited me very well as the youngest of my two daughters had just started school.

Initially the job was just for 12 months, but I was asked to stay on for another short spell and I stayed and now I'm part of the fixtures and fittings! For the last 12 months I have been Events Manager at River House. The majority of my job involves organising the Annual Conference, both the Speed Championships and Lifesaving Championships each year, as well as my favourite function – the Presentation of Honours. This may not sound a huge workload, but I am kept pretty busy dealing with all the administration which surrounds these National Events.

I've been part of the Society for over 20 years and sometimes I'm amazed when I look back and remember everything that has happened. Equally, I hope to spend just a few more years with you to see the Society fulfil its aims. Lifesavers is really a very caring and friendly group of people and it is a pleasure to work for you.

Jane Hepburn

RLSS UK STAFFING STRUCTURE

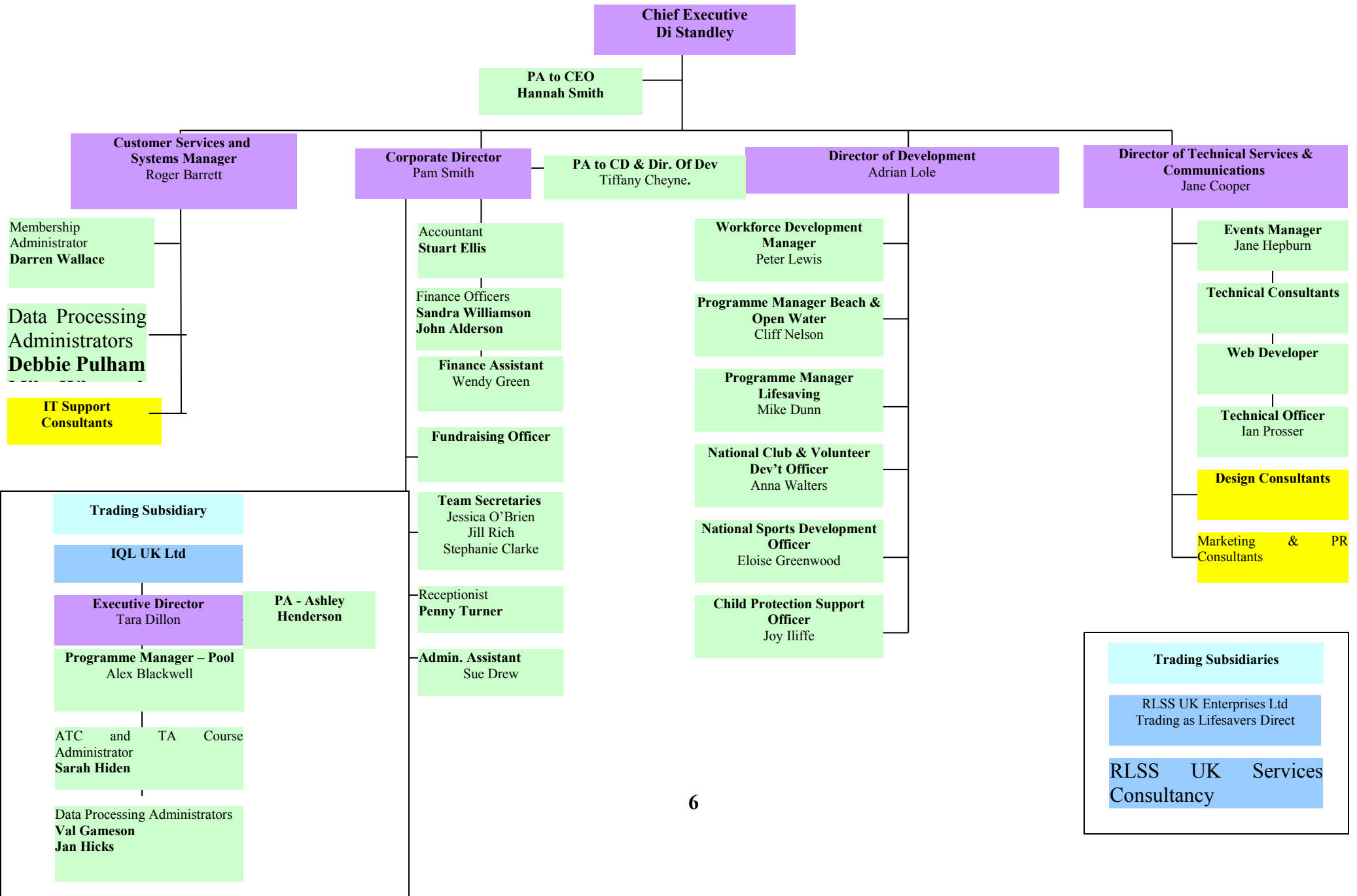

Executive Members

President:

Mr Bob Olive

5 Beech Court, Ashwood Road, Fulwood, Preston

Chairperson:

Mrs Lynn Billingham

15 Sudell Avenue, Maghull, Liverpool

Billingham15@blueyonder.co.uk

Vice Chairperson:

Helen Kendall

Cameo Antiques

19 Watergate St, Chester

Treasurer:

Mr Brian Wiltshaw

9 Meeanee Drive, Nantwich, Cheshire CW5 5JG

Secretary:

Ian Lowrie

33 Queens Drive, Prenton, Birkenhead

Awards & Sales Officer:

Mr Brian Wiltshaw

9 Meeanee Drive, Nantwich, Cheshire CW5 5JG

Life Saving Co-ordinator:

Mr Mark O'Dell

87 Richmond Avenue, Grappenhall, Warrington

Competition Secretary:

Ms Julie Pearson

3 Capesthorpe Road, Wistaston, Crewe

Public Relations Officer:

Mrs Lynn Billingham

15 Sudell Avenue, Maghull, Liverpool

Billingham15@blueyonder.co.uk

PLUS ALL District Organisers.

District Organisers

| | | | |
|----|------------|-----------------|--|
| 1 | Wirral | Ian Lowrie | 0151 666 5129 (daytime only) ian.lowrie@ntlworld.com |
| 2. | Liverpool | Joyce Norcross | 01352 771318 |
| 3. | Sefton | Anne Lysaght | 0151 474 2166 annelysaght@blueyondr.co.uk |
| 4. | West Lancs | Dave Smith | 01695 726233 david@smithsonline.me.uk |
| 5. | St Helens | Mike Booth | 01744 616645 |
| 6 | Warrington | Cheryl Hastings | 01744 607567 CHEGGERS777@hotmail.com |
| 7 | Vale Royal | David Williams | 01829 261 1133 |
| 8. | Chester | Helen Kendall | 01244 311467 kendallhrk@aol.com |

District 1 (Wirral)

District Organiser:

Birkenhead
E. Port & Neston
Wallasey
Wirral

Ian Lowrie

Tim Fowler
Vacant
Tony Jones
Vacant

(Temporary Post)

6 Bramwell Avenue, Prenton

11 Grennan Court, New Brighton

District 2 (Liverpool)

District Organiser:

Liverpool Schools

Joyce Norcross

Vacant

District 3 (Sefton)

District Organiser:

Southport
Crosby
Bootle

Anne Lysaght

Vacant
Vacant
Vacant

District 4 (West Lancs)

District Organiser:

Wigan
Chorley
Hindley
Leigh
West Lancs

Dave Smith

Vacant
Mr G Rockley
Vacant
Mrs G. Frangleton
Vacant

39 The Fields, Eccleston, Chorley

56 Edward Drive, Ashton-in-Makfield

District 5 (St.Helens &Knowsley)

District Organiser:

St. Helens
Huyton
Kirkby
Prescot
Halewood/Knowsley

Mike Booth

Mr W. Smith
Vacant
Mr P. Ivans
Mr D. Fairclough
Mr P. Phillips

6 Osborne Road, Eccleston

11 Broxholme Way, Maghull
15 Cheyne Walk, Sutton Heath
33 Galeston Road Rainhill

District 6 (Warrington)

District Organiser:

Halton
Warrington

Cheryl Hastings

Cheryl Hastings

District 7 (Crewe)**District Organiser:**

Crewe
Northwich
Nantwich
Winsford
Alsager
Congleton

Dave Williams

Dave Williams
Dave Flaherty
Julie Pearson
Vacant
John Bramley-Smith
John Bramley-Smith

43 Ashbank, Rudheath, Northwich
3 Capesthorpe Road Wistaston Crewe
3 Repton Drive Haslington Crewe
3 Repton Drive Haslington Crewe

District 8 (Chester)**District Organiser:**

Chester

Helen Kendall

Helen Kendall

Cameo Antiques
19 Watergate Street, Chester

The following Executive posts, District Organisers Area Organisers are due for Election at the 2008 AGM:

Executive Posts:

President: Present President : Mr B Olive: (has to be elected every year)
Chair : Present Chair Mrs Lynn Billingham
Secretary: Present Secretary: Mr I Lowrie,
Hon Treasurer: Present Hon Treasurer: Mr B. Wiltshaw

District Organisers 2,4,6,8

Area Organisers; 1,3,5,7

NB: The information on pages 7-10 is correct according to the Information the Editors had at the time of going to print. If anything on these pages is wrong please inform the Editors so they can alter for 2009

Any Member who requires the new Executive, District and Area Organisers should contact the Secretary after the 2008 AGM.

The information on pages 7-10 is based on appointments made at the AGM 2007 which may be altered at the AGM in April 2008.

President's Address

Mr Bob Olive

It is a known fact that the older one gets the quicker time goes by. I must be getting older on two counts, imagine my surprise when Geoff Lyon telephoned me to remind me that it was time for another Liverpool and District Year Book. Where has 2007 gone and the second reason I knew there was something I needed to do but could not remember what it was!

On that note another year has gone by, and the Executive Committee continue to meet on a regular basis at Widnes and to those who attend a big thank you for looking after the affairs of what I consider to be a very successful Branch. This could not happen without the collective effort of everyone whether it is a Trainer, Assessor, Member, Award taker, Parent supporting children in our activities, Committee Member. Your enthusiasm is the main ingredient that makes it happen.

The RLSS is looking at the overall view of how we need to progress in the future, although not always agreeing with some of the idea's let us continue to be at the front with our support so that, it will be strong and vibrant both Nationally and Locally. There are major changes and not all are good ones we need your support and ideas to put to National Committees so that we can protect our interests. This can only be done by supporting your Executive by attending meetings and learning about these changes and having your input put forward.

Remember the Competitions, run so ably by Julie Pearson and her dedicated team, by competing we can improve our skills and compare our progress. **Please support them.**

Beryl and Geoff Lyon continue to produce our Year Book and without their efforts it may not exist.

We must continue to work hard and support the Award Schemes to keep Liverpool and District Branch as strong and healthy as it is.

If you did not attend any of our Executive Meetings or the AGM please consider doing so, your input is so important.

Finally may you continue to have good health and the strength to continue the good work. Thank you to you all.

Bob Olive
President
Liverpool and District Branch.

Chairperson's Report

Mrs. L. Billingham

The Branch Executive continues to meet on a regular basis throughout the Year. During 2007 the meetings have mainly been at Widnes with the exception of the AGM which was held at Chester. Unfortunately, once again the AGM was not particularly well attended.

During the year the Branch has undertaken a great deal of work on behalf of its members, which can be seen from the reports contained in this year book.

The Branch Executive is here to offer support, help and advice to its members; it encourages members to attend the Branch Executive Meetings, and to become involved in the activities of the Branch.

As you can see from this book the Branch holds a number of competitions throughout the year. To ensure the success of the Branch events and competitions it is important that Clubs support these activities. The Branch would like to thank Julie Pearson, Competition Secretary for all her hard work in organising and running the Competitions. If you would like to find out more about competitions then contact the Competitions Secretary.

The Branch as ever, will consider requests from clubs for assistance with funding for equipment to help with promoting Lifesaving within their individual clubs, such requests should be made in writing to the Branch Secretary. The Committee will consider all requests in due course.

Thank you to everyone within the Branch who have supported and assisted with activities and events over the last 12 months. We look forward to your continued support during 2008, and welcome new members to Branch activities and events.

Some of you may remember Vince Whittle who died several years ago. Vince was a well-respected member of the Liverpool and District Branch for over 40 years, prior to his death. It was decided by the Executive that a Memorial Trophy in his honour would be a fitting tribute. The Trophy would be awarded to a member of the Branch who performed a lifesaving rescue during the previous year. The Trophy was presented to Tricia Porter at the AGM in April 2007 following a successful rescue; she performed on a child while on holiday in Canada. Further details on page 13. (Photo on page 14)

If you or someone you know has performed a successful rescue during 2007 then why not let the Branch Executive know and who knows they may well be the next recipient of the Vince Whittle Memorial Trophy.

If you have any skills or experience that you think would be of benefit to the Branch we would welcome you to join the Executive.

Lynn Billingham
Branch Chairperson
RLSS Liverpool and District Branch

Vince Whittle Memorial Trophy

Liverpool and District Branch have recently presented the Vince Whittle Memorial Trophy for the first time. The recipient was Tricia Porter from Crewe. The Trophy is awarded to Members of the Branch in recognition of a rescue they have carried out.

The Trophy is in memory of Vince Whittle, who was a well respected Member of the Liverpool and District Branch for over 40 years prior to his death. Vince, who lived in Skelmersdale, held many posts including Technical Officer for the Branch He encourage Lifesaving in his local area to children and adults alike. He was involved in Lifesaving locally, regionally, and nationally.

Tricia was involved in a rescue while on holiday in Canada, a child was choking, the family were panicking, Tricia took control of the situation, reassuring the family and treated the child for choking, preventing further escalation of the situation.

Bob Olive President of the Liverpool and District Branch said “This is a fitting memorial to Vince Whittle. I think he would be honoured to have a trophy in his name, although modest about his achievements in the Branch”

It is intended to present the Trophy annually within the Branch.

Pictured below is Tricia Porter receiving the Trophy from Bob Olive, President of Liverpool and District Branch and Keith Bergman, Vince’s stepson.



Secretary's Report

Mr. Ian Lowrie

Yet another year has passed in which we again had a great number of Branch Members recognised with National Honours by RLSS Headquarters, owing to the sheer commitment and dedication of Branch Members. We also saw the first presentation of the Vince Whittle Memorial Trophy to Tricia Porter who effected a rescue whilst on holiday Canada. Well done Tricia!!!

There are a few other Awards I would like to draw your attention to:

- **S.E. Peck Local Manager of the Year trophy**-Awarded to the person who does the most to carry out the objectives of the Society within the area.
- **Brian Morrissey Outreach cup**- Community outreach cup
- **Ken White Fundraiser of the year**-Fundraising at National to Local Level
- **Young Lifesaver of the Year**-recognition of the contribution of young people

There are a number of different Awards Schemes, and it is important to recognise good work and good practice. We have placed further details of the above Awards within this Year Book to enable that process for persons to be recognised in such a way. It would be beneficial to see our younger members being acknowledged for being actively involved within the work of the Branch/Society. It would also be helpful if they could be involved, as was suggested last year for younger people to shadow the work of the Executive in order to provide a different perspective.

Thanks must go to Peter Rawlinson who was Vice President until there was a change in the structure of the Branch last year. Peter has been extremely active within Swimming, Water Polo and Lifesaving over many years. He is still making himself available for us to access his many skills and knowledge, thanks again Peter.

Thanks to you all for your support and all you do to make the Branch so successful.

Again I would like to thank all the Local Authorities and Local Pool Management for all their help and support over the year and, hopefully, for the forthcoming year.

Ian Lowrie
Branch Secretary
RLSS Liverpool and District Branch
ian.lowrie@ntlworld.com

2007 Treasurer's Report

Mr. Brian Wiltshaw

This year the Liverpool and District Branch has been selected as one of the Branches who will submit their accounts to the Lifesaver Accountants.

I have just posted our accounts well within the time limit set. We shall now have to wait for their remarks etc, on our accounts. However we will still submit our accounts to our own accountant later, as we do every year.

Comparison of the figures for the past 4 years:

For the year 2007

| Income | Expenditure | Loss |
|---------------|--------------------|-------------|
| £11,460.24 | £11,770.89 | £310.65 |

For the year 2006

| Income | Expenditure | Loss |
|---------------|--------------------|-------------|
| £13,037.19 | £14,063.29 | £1,026.10 |

For the year 2005

| Income | Expenditure | Loss |
|---------------|--------------------|-------------|
| £11,164.33 | £12,796.77 | £1,632.44 |

For the year 2004

| Income | Expenditure | Profit |
|---------------|--------------------|---------------|
| £15,948.99 | £14,725.40 | £1,223.59 |

The breakdown of Income and Expenditure can be seen in appendix1 sheet

As can be seen from the figures in 2007, we have lost £310.65, which is far less than the previous year. There are still one or two cheques for grants, expenses and grants towards Awards for Youth Members taking Bronze Medallion, totalling £299.95, this is included in the amount we owe in appendix 2.

The Executive still say that we will accept a loss and continue to use Branch funds to help Branch Members and Clubs

The appendix 2 sheet shows a comparison for the last 6 years.

.The amount we owe £704.56 consists of:

| | |
|------------------------|---------|
| Awards from Lifesavers | £141.36 |
| Goods and Awards | |
| From Enterprises | £263.25 |
| Clubs and Individuals | £299.95 |

The amount owed to us of £174.85 is all for Awards that have been sent to Lifesavers UK and have not been paid for.. The amount of stock we have this year is £95.79 and consists of key rings, mouth pieces, and a few badges which are no longer used and have been moved from the list

As usual one final request **Please make cheques payable to RLSS Liverpool Branch.**

Brian Wiltshaw
Hon Treasurer
RLSS Liverpool and District Branch
brianwiltshaw@btinternet.com

| | Income | | | | | Expenditure | | | | | |
|----------------------|-------------------------|-------------------------|-------------------------|-------------------------|------------------|-------------------------|-------------------------|-------------------------|-------------------------|-----------------|------------------|
| | Year 2007 | | | | | Year 2007 | | | | | |
| | 1 st Quarter | 2 nd Quarter | 3 rd Quarter | 4 th Quarter | Total | 1 st Quarter | 2 nd Quarter | 3 rd Quarter | 4 th Quarter | Total | |
| | £p | £p | £p | £p | £p | £p | £p | £p | £p | £p | |
| Exam Fees and Awards | 1,090.10 | 1,081.90 | 2,735.50 | 1,576.65 | 6,484.15 | Exam Fees and Awards | 942.73 | 1,916.49 | 941.07 | 1,718.79 | 5,519.08 |
| Goods | 233.90 | 439.64 | 377.71 | 171.53 | 1,222.78 | Goods | 571.98 | 500.46 | 324.97 | 608.24 | 2,005.65 |
| Membership | 929.34 | 546.53 | 535.44 | 371.00 | 2,382.31 | Postage | 111.32 | 195.80 | 15.50 | 12.00 | 334.62 |
| Grants | 0.00 | 0.00 | 0.00 | 0.00 | 0.00 | Telephone | 0.00 | 57.63 | 35.05 | 0.00 | 92.68 |
| Donations | 0.00 | 0.00 | 0.00 | 0.00 | 0.00 | Printing/Stationery | 824.08 | 7.02 | 145.70 | 17.05 | 993.85 |
| Courses | 0.00 | 148.00 | 100.00 | 480.00 | 728.00 | Branch Fees | 0.00 | 0.00 | 0.00 | 0.00 | 0.00 |
| Competitions | 0.00 | 0.00 | 11.00 | 100.00 | 111.00 | Membership | 0.00 | 0.00 | 0.00 | 0.00 | 0.00 |
| Pool LG Awards Fees | 147.75 | 188.60 | 0.00 | 151.70 | 488.05 | | | | | | |
| Sundry | 9.50 | 3.55 | 17.00 | 13.90 | 43.95 | Insurance | 0.00 | 0.00 | 0.00 | 0.00 | 0.00 |
| | | | | | | Course Fees | 0.00 | 124.00 | 0.00 | 0.00 | 124.00 |
| | | | | | | Grants | 0.00 | 57.00 | 142.97 | 0.00 | 199.97 |
| | | | | | | Repairs | 0.00 | 0.00 | 0.00 | 0.00 | 0.00 |
| | | | | | | Competitions | 14.95 | 267.00 | 367.00 | 0.00 | 648.95 |
| | | | | | | Conference | 0.00 | 0.00 | 234.00 | 0.00 | 234.00 |
| | | | | | | | | | | | |
| | | | | | | Travel Expenses | 0.00 | 0.00 | 0.00 | 43.80 | 43.80 |
| | | | | | | Accountancy | 0.00 | 246.75 | 0.00 | 0.00 | 246.75 |
| | | | | | | | | | | | |
| | | | | | | Pool & Room Hire | 33.01 | 666.00 | 66.02 | 520.51 | 1,285.54 |
| | | | | | | Sundry | 0.00 | 42.00 | 0.00 | 0.00 | 42.00 |
| Total | 2,410.59 | 2,408.22 | 3,776.65 | 2,864.78 | 11,460.24 | Total | 2,498.07 | 4,080.15 | 2,272.28 | 2,920.39 | 11,770.89 |
| | Income | Expenditure | Profit/Loss | | | | | | | | |
| Yearly | 11,460.24 | 11,770.89 | -310.65 | Loss | | | | | | | |

Appendix 1

**The Royal Life Saving Society- UK
Liverpool Branch
2007 Year End Accounts**

Bank Agreement

| | Debit | Credit |
|---------------------------|-----------|-----------|
| Balance at start of month | 10,272.69 | |
| Receipts | 2,864.78 | |
| Payments | | 2,920.39 |
| Balance at end of month | | 10,217.08 |
| | 13,137.47 | 13,137.47 |

Bank Reconciliation

| | 2007 | 2006 | 2005 | 2004 | 2003 | 2002 |
|--|------------------|------------------|------------------|------------------|------------------|------------------|
| Balance as per statement | 10,956.33 | 10,570.72 | 11,759.60 | 13,600.15 | 11,962.67 | 19,622.93 |
| Add outstanding lodgements | | | | | | |
| | 10,956.33 | 10,570.72 | 11,759.60 | 13,600.15 | 11,962.67 | 19,622.96 |
| Deduct u/p cheques | 739.25 | 43.00 | 205.78 | 413.89 | 0.00 | 104.43 4.95 |
| Balance as above | 10,217.08 | 10,572.72 | 11,553.82 | 13,186.26 | 11,962.67 | 19,513.55 |
| We owe | <u>704.55</u> | <u>356.32</u> | <u>502.15</u> | <u>489.90</u> | <u>449.45</u> | <u>1,385.85</u> |
| Total | 9,512.53 | 10,171.14 | 11,051.67 | 12,696.36 | 11,513.22 | 18,127.70 |
| Owing to us | <u>174.85</u> | <u>495.65</u> | <u>251.09</u> | <u>1,412.08</u> | <u>894.25</u> | <u>561.55</u> |
| Total | 9,687.38 | 10,666.79 | 11,302.76 | 14,108.44 | 12,407.47 | 18,688.85 |
| Flexible Savings Account (Training) | <u>8,773.80</u> | <u>8,494.13</u> | <u>8,409.91</u> | <u>8,229.96</u> | <u>8,046.30</u> | <u>0.00</u> |
| Grand Total | <u>18,461.18</u> | <u>19,160.92</u> | <u>19,712.67</u> | <u>22,338.40</u> | <u>20,453.57</u> | <u>18,688.55</u> |

| | |
|--------|---------|
| Stock | |
| Goods | £464.94 |
| Awards | £48.85 |
| Total | £95.79 |

2007 Awards and Sales Report

Mr. Brian Wiltshaw

Surprise for this time of year we have had information from Lifesavers UK Headquarters that there has been an increase in Award Fees for 2008, however, some have remained the same.

Proposed Award Prices for 2008

| Award Description | NON Member | Member |
|---|------------|--------|
| LifeSaving | £p | £p |
| Lifesaving 1 Badges and Certificates £2.55 each | 2.55 | 2.55 |
| Lifesaving 2 Badges and Certificates £2.55 each | 2.55 | 2.55 |
| Lifesaving 3 Badges and certificates £2.55 each | 2.55 | 2.55 |
| Bronze Medallion with Life Support | | 21.00 |
| Bronze Medallion with Life Support 3 | | 21.00 |
| Award of Merit | 17.50 | 11.80 |
| Distinction | 21.15 | 13.95 |
| | | |
| Swimming Pool Rescue | | |
| ER (Swimming Pool) | | 14.45 |
| NRASCTC-New/Renewal | | 12.00 |
| Rescue test for Supervisors of Swimmers with Disabilities | 14.45 | 12.00 |
| | | |
| Open Water Rescue | | |
| E.R. (Open Water) | | 14.45 |
| E.R. (Activity Supervisor) | | 14.45 |
| Assistant Beach Life Guard | 7.50 | 6.70 |
| National Beach Lifeguard Qualification-Renewal | | 12.10 |
| National Beach Lifeguard Qualification | | 17.55 |
| Bronze Cross | 14.00 | 9.30 |
| Silver Cross | 14.00 | 9.30 |
| Rescue Boat Crew Certificate | | 12.50 |
| Rescue Boat Helm Certificate | | 12.50 |
| | | |
| Life Support | | |
| Life Support Certificate | 6.90 | 4.75 |
| Life Support 3 Certificate | 10.10 | 7.00 |
| | | |
| Specialist | | |
| Police Lifesaving Certificate | | 7.10 |
| Diploma | | 28.85 |
| | | |
| Training and Assessing | | |
| Lifesaving Assistant Teacher (subsidised) | | 31.95 |
| Lifesaving TA (Subsidised) | | 69.00 |
| Mentor Programme | | 41.20 |
| Lifesaving National T.A. Certificate | | 7.25 |
| Lifesaving Staff National T.A. Certificate | | 7.25 |
| | | |

As. Usual I have had to send the number of Awards we have obtained, as a Branch to Lifesavers UK. To give some idea the following are the figures for the past 5 years:

2007 623 Awards
2006 707 Awards
2005 402 Awards
2004 1293 Awards
2003 2229 Awards

These figures do not include any Life Guard, Beach Awards or Lifesaving 1, 2, 3 badges and certificates. As you can see we are down on Awards for 2007 with most due to Life Support, formally Life Support 1 with difference of 17. Bronze Medallion also down by 65.

In the following chart you can see a comparison of all Awards except Rookie, for the last 7 years. This year many people only have Lifesaving Certificates so I have added the certificates and badges together which will give a distorted figure this year.

Awards Sent to H.Q. not including Rookie

| Award | 2007 | 2006 | 2005 | 2004 | 2003 | 2002 | 2001 |
|---|------|------|------|------|------|------|------|
| Life Support (was 1) | 113 | 130 | 65 | 157 | 204 | 216 | 279 |
| Life Support 2 (discontinued) | | 14 | 31 | 17 | 53 | 34 | 30 |
| Life Support 3 | 54 | 53 | 35 | 57 | 29 | 35 | 42 |
| Community Life Support | | | | | | | |
| Bronze Cross | 21 | 24 | 35 | 21 | 26 | 16 | 16 |
| Silver Cross | 26 | 24 | 24 | 20 | 24 | 14 | 14 |
| Millennium Medal and Jubilee Medal | | | | | 41 | 141 | 109 |
| Rescue Test for Teachers and Coaches of Swimming | | | | | | 25 | 76 |
| National Rescue Award for Swimming Teachers and Coaches (New) | 136 | 97 | 54 | 96 | 78 | 55 | 4 |
| National Rescue Award for Swimming Teachers and Coaches (Renewal) | 45 | 46 | 31 | 37 | | | |
| Rescue Test for Supervisors of Swimmers with Disabilities | | 8 | | | | | |
| Emergency Response (Pool) | | | | 0 | | | 1 |
| Emergency Response (Open Water) | | 19 | | 0 | 21 | | |
| Police Lifesaving Certificate | 96 | 105 | | 696 | 1509 | 1347 | 878 |
| Lifesaving 1 | 121 | 83 | 105 | 118 | 196 | 144 | 43 |
| Lifesaving 2 | 116 | 46 | 25 | 65 | 121 | 109 | 22 |
| Lifesaving 3 | 39 | 38 | 43 | 57 | 52 | 32 | 24 |
| Bronze Medallion | 98 | 163 | 86 | 156 | 181 | 123 | 303 |
| Award of Merit | 25 | 20 | 30 | 22 | 57 | 26 | 37 |
| Distinction | 9 | 6 | 11 | 7 | 5 | 8 | 5 |
| National Pool Lifeguard Qualification | | | N/A | N/A | N/A | 1025 | 1152 |
| National Beach Lifeguard Qualification | | | N/A | N/A | N/A | 32 | 9 |

I'm afraid that this year I have a bit of a "Gripe". Some Assessors and Trainers are sending forms to me without paying the correct postage. This means a delay in my getting to them and it costs the Branch £1 plus the remaining postage, so please weigh the envelope at the Post Office to ensure the correct postage is paid.

The Branch is still paying £15 for Bronze Medallions taken by Junior Members of the Society, and because a Junior Member can take two Bronze Medallion Awards before being classed as an Adult the Branch will pay £10 for the second Award.

Also if you are a Trainer/ Assessor or Assistant Lifesaving Teacher the Branch will pay your fee for the Life Support 3 Award.

A grant towards the cost of equipment may be applied for, if the Club is affiliated to Lifesavers UK.

Some Trainers and Assessors are still not sending the blue/grey copy from the Bronze Medallion pack to me to show that the Candidate has passed the test.

To explain the order of obtaining of the Award:

- Obtain the pack from Awards and Sales Officer
- Fill in the yellow page in the pack
- Send this page to Lifesavers HQ, with the application form obtained from Lifesavers Direct/documents web site one month before the test. The date filled in on this is the date that the Candidates expiry date is worked from, not the test, as this is the only information HQ has.
- HQ sends the medallion and requested Life Support Award to the Trainer and a copy of the application form to the Awards and Sales Officer.
- After the test the Assessor signs the blue/grey form
- Send one form to the Awards and Sales Officer.
- Keep the second form in the pack for Candidates information.
- The Awards and Sales Officer determines if the Candidate is eligible for £15 grant.

I hope to continue to be the Awards and Sales Officer for at least the next year and I thank all the Branch Members for their cooperation over the last year.

Mr. Brian Wiltshaw
Awards and Sales Officer
RLSS Liverpool and District Branch
brianwiltshaw@btinternet.com

Annual Report for 2007
Mark J. O'Dell
Branch Lifesaving Co-ordinator



The Liverpool and District Branch of Lifesavers is holding its own, nationally when you examine the Awards produced. This is good news for the Branch and thanks must go out to all the Trainers who put the time and effort in to run the courses that produce these safety Awards. I also thank all the people in the Clubs who make Lifesaving happen at local, branch and regional level, including all the competition activities that the Clubs can enjoy.

The November 2005 CPR protocol changes have settled in well now and I personally think they are much easier to perform and remember. As usual can I remind all Trainers to only use Assessors who can produce a current card of Authority, by so checking you can avoid problems if it turns out the Assessor has not updated etc.

During 2007 a full Lifesaving TA Course was run at Sir John Deane's Leisure centre in Northwich. Four Branch Members completed the training and I am hopeful of seeing them qualify in 2008 as full Lifesaving TA'S. The Branch again held successful open water exams at Boundary Park, Cranage A successful follow on from the Open Water Assessors course from 2006. My thanks go to all the people who put the time to make this event happen. Allowing Members to complete open water awards opens the door for them to go on and complete the accolade of a Distinction Lifesaving Award.

I still manage the Branch website, if you haven't seen it yet get yourself to www.liverpool-lifesavers.org.uk I ask all Clubs to ensure they are shown on the website with contact details if possible. Any updates needed please email me. Further if you have any course dates or news please send me those details as the more we put on the website the more useful as a resource it will be. It is another avenue for communicating Branch information

Any Clubs who have Members who hold current Teaching and Assessing qualifications and who hold current Lifesaving Awards should speak to me if they wish to become RLSS Training Assessing Staff, as this may be achievable through Accredited Prior Learning and Experience routes. For example if you are a qualified Swimming Teacher conversion may be easily achieved.

I aim to run an Assistant Teacher course in 2008, so start looking for suitable enthusiastic candidates. Further I still wish to see a Mentor course in our Branch area, NTA'S permitting.

I would like all Clubs to consider running some of the community courses for example Save A Baby's Life OR Community Life Support, these short courses give excellent publicity to your Club and increase the good name of the Society. You don't need a swimming pool to run them just a suitable room.

Existing Clubs that need support with purchase of new equipment can consider contacting the Branch Executive Committee for a possible subsidy towards the purchases. I advise you ask first before spending to get approval.

Finally the new *Rookie Lifeguard programme* is now the main junior award scheme of Lifesavers. It's aimed at 8-12 year olds, though younger Members can also participate. For most children this will be their first opportunity to explore water safety and alternative safe aquatic play. Existing Clubs need to manage the cross over to the new programme. Further as a Branch we need to encourage the take up of the scheme in new Clubs and organisations. It is an easily run scheme very popular with children.

Keep up the good work!

Mark O'Dell

Branch Lifesaving Co-ordinator

01925 264822

07977 223626

blc@liverpool-lifesavers.org.uk

2007 Public Relations Officer Report

Mrs Lynn Billingham

A number of Individual Clubs have been successful in obtaining local media coverage within their local area.

During 2001 the Branch agreed to undertake a publicity campaign to encourage young people to take up the Bronze Medallion and Membership of RLSS UK. Further details of this promotional campaign can be found on page 26. With the introduction of the new Bronze Medallion Liverpool and District Branch have agreed to continue with this promotion.

If you know of any Youth organisations or groups that may be interested in the campaign, please contact your District Organiser, Branch Secretary or myself for further information, or promotional material.

In addition to our own Branch activities we have used promotional material issued by RLSS. Headquarters to help raise the profile of Lifesaving and encourage people to become involved.

If any Club or Branch Member would like any assistance in using local media to promote their good work, do not hesitate to contact me.

**Lynn Billingham
RLSS Liverpool and District Branch
Public Relations Officer**

2007 North West Region Report

Mrs Lynn Billingham

Liverpool and District Branch is part of the North West Region, which also includes Cumbria Branch, Lancashire Branch, Manchester and District Branch and North Wales Branch.

The North West Regional Lifesaving Committee meets twice a year. It consists of representatives from all the Branches in the North West Region.

The following members represent Liverpool and District Branch at the Regional Meetings:

Ian Lowrie Branch Honorary Secretary

Lynn Billingham Branch Chairperson

Bob Olive Branch President

In addition Bob Olive holds the position of Chairperson and Treasurer for the North West Regional Committee. I hold the position of Regional Heat Organiser for the North West Regional.

The Regional Heat Organiser is responsible for organising the North West Regional Heats, as part of the National Lifesaving Championships. As part of this role we are always looking for volunteers to help at the competition, either as a subject or as an official on the night. If you would like to get involved at a regional level please let me know.

It is also important that clubs take part in competitions and this event is an ideal way to see have your skills compare within Liverpool & District Branch with the opportunity to then compete at Regional and National level. It is an idea opportunity for lifesavers to highlight their skills. To find out more contact the Branch Competitions Secretary, Julie Pearson.

Lynn Billingham
North West Regional Representative

Bronze Medallion Promotion

**Attention All Clubs and
Youth Organisations!!!**

To encourage more young people to become Lifesavers, the Liverpool and District Branch will contribute £15 towards the cost of taking Bronze Medallions for the first time and 50% of the cost for those renewing provided the young person is in full time education and is or becomes a member of the RLSS, Liverpool & District Branch.

If you would like to know more contact a Member of the Branch Executive or the Awards and Sales Officer.

**Liverpool and District Branch covers a vast area
Merseyside, Wirral, Cheshire, West Lancashire.**

**Don't be a Bystander when it's so easy to become a
----LIFESAVER**

*Issued with the Authority of the Executive Committee of the
Liverpool and District Branch of the Royal Lifesaving Society*

2007 District Reports

District 4 West Lancs

Dave Smith

Lifesaving sessions continue at Nye Bevan Pool Skelmersdale on Tuesday evenings 8.00pm-9.00 pm. Please contact the pool on 01695 727111 for swimming admission fees. Swimmers aged from 12yrs upwards work towards attaining Lifesaving skills and gaining Lifesaving Awards.

In 2007 swimmers have gained Lifesaving 1, 2 and 3 Awards, Bronze Medallion, Silver Cross and Life Support 3 awards.

The lane allocated to the Girls/Boys Brigade Members from Appley Bridge, taught by Julie Hill has proved successful this year, the youngsters gaining a total of 24 Lifesaving Awards between them. It is hoped to continue this lane in the future.

Thanks to our Assistant Teachers, Pete Hammond and Stuart Ainscough who continue as ever, always happy to assist or advise. Our thanks to the Pool Staff, who continue to watch over the sessions and are very helpful and supportive in Lifesaving.

It has been published recently that the Skelmersdale Town Centre is to be remodelled and the pool may be incorporated within a Sports complex. Hopefully Lifesavers will receive a consideration when or if it ever happens.

Whilst Lifesaving training is serious business, we at Skelmersdale try to include an element of fun so please, if you want to try, and have no one to go with; don't let that put you off. Contact the pool or email Dave at: dave@smithsonline.me.uk We will make you welcome.

Dave Smith

Activity this year consisted of:

- Teaching at Huyton Leisure Centre
- Teaching at Parr Pool
- Teaching at Queens Park Leisure Centre
- Teaching at Haydock Sports College
- Conducting a NRASTC course for St. Helens MBC
- Examining NRASTC and others
- Providing advice on and recommending Local Clubs to potential Members
- Attending Branch Executive meetings whenever possible
- Attending the AGM
- Maintaining personal qualifications

We remain available to assist Clubs, Schools and other organisations with courses, examinations, or other Lifesaving matters. Phone 01744 606645

This year we have taught in Huyton, St. Helens AND Prescot resulting in 30 senior awards. Examinations at all levels from Lifesaving 1 to Distinction have been conducted.

In December we organised an NRASTC course for St. Helens MBC Swimming Teachers. As a result of this, there is now the possibility of extending normal Lifesaving Club work to other St. Helens Swimming Pools.

An extra-curricular course for Bronze Medallion in conjunction with a local Sports College is under consideration.

If any local Clubs require any help whatsoever with courses examinations or other concerns please email mikebooth@liverpool-lifesavers.org.uk or phone 01744 616645.

2007 Club Reports

Leasowe Lifesaving Club

Gary Anson

It has been a busy year for the Club with 3 of our Members taking part in an Assistant Teachers course which they hope to complete and sign of this year. Plenty of Bronze candidates were successful as well, with Club numbers up around 20's at times. We had a bit of a lull when Gary had to work away in Cheltenham for a few months, but Peter and Helen kept things ticking over nicely. Peter was working on the wind farm at West Hoyle at this time/ All things considered the Club has been quite busy, and it is the one on the Wirral. New Members are more than welcome and we meet at the normal time of 8pm every Wednesday

Gary Anson

Scotchbarn Lifesaving Club 2007 Report

David Fairclough

We have had another great year in 2007. Our Awards are detailed below;

- Lifesaving1 3
- Lifesaving 2 13
- Life Support 7
- Bronze Medallion 3
- Award of Merit 4
- Bronze Cross 3
- Silver Cross 4

We also completed 4 NRASTC Awards for our Trainer/Assessors.

Scotchbarn Lifesaving Club will be starting at the new time of 5-30pm-7.00pm from Sunday 10th February 2008 at the request of the pool management.

We are looking forward to 2008

David Fairclough
Chief Coach Scotchbarn LSC.

Huyton Swimming Club

As this is the first report we have filed, it seems appropriate to include a few words of introduction. Our Club was formed in 1974 to promote swimming as a sport in its own right and now caters for a membership of 100. It is our policy to introduce Members to Lifesaving when they reach a suitable age and level of proficiency and everyone has the opportunity to achieve Distinction status. We were affiliated to the RLSS in 1988.

In 2007 we recorded 11 Life Support successes, 3 Silver Crosses, 3 Bronze Crosses, 4 Bronze Medallions, 4 Distinctions and 5 Certificates from the Liverpool Shipwreck and Humane Society. Junior Members achieved 35 water skills awards in the small pool and 46 in the main pool.

During our distance swim in April, distances up to 5Km were recorded,

The year culminated with our Annual Gala and Prize-giving which was as usual well attended by Parents, old pupils, Staff and of course Competitors. This event is important to the Club as it brings everyone together in the common cause, uniting the Past and Present in preparation for the future.

St. Helens Lifesaving Club

Mike Booth

Knowing that we would lose our RLSS Assistant Teacher to Cambridge University in October, we spent most of this year preparing the Club to resume being a “**One Man Band**”.

This was done by elevating the standard of our younger members to the point where they are now capable of Bronze Medallion training alongside older Members, having achieved 3 Lifesaving 1, 4 Lifesaving 2, and 4 Lifesaving 3 Awards.

Older Members gained 2 Bronze Medallions and will be working in parallel with the juniors but towards Award of Merit.

We have also introduced a preferred minimum age limit of 12 and a preliminary suitability assessment to ensure that present Members will be able to proceed at a reasonable pace. These requirements will remain in place for the foreseeable future.

We offer heartfelt thanks to Alex, without whom the Club could not have continued as it has, and wish her a long and successful medical career.

We continue to meet at Parr on Wednesdays at 6-30pm

Sandbach Dolphins L.S.C
2007 Report

Alan Condliffe

A good year for our Club. Several new Members including two parents, one of whom was a top competitor in our Branch. They are both getting involved with competitions and Awards. Adult helpers always welcome.

Nice block of 6 Bronze Medallions gained in December. A few Award of Merits, Open Water Bronze and Silver Crosses and Life Support.

Alan Condliffe
Chief Coach

Crewe Neptune LSC
2007 Report

Alan Condliffe

Rebecca Smith and Stephanie Douglas competed in the National Lifesaving Finals at Ponds Forge Sheffield gaining 12th overall position against some very strong multiple teams.

Junior Members:

Jack Hulme, Chloe Harrison, Courtney Williams and Hannah Bloor did really well in their first competition as subjects in the Branch Eliminator at Wigan. All received a Certificate of thanks from Crewe Neptune LSC.

We had to cancel our river safety demonstrations as unusually high floods made it too dangerous for our younger Members. 2008 perhaps weather and health and safety permitting.

Alan Condliffe
BCPO- Publicity officer
Crewe Neptune LSC.

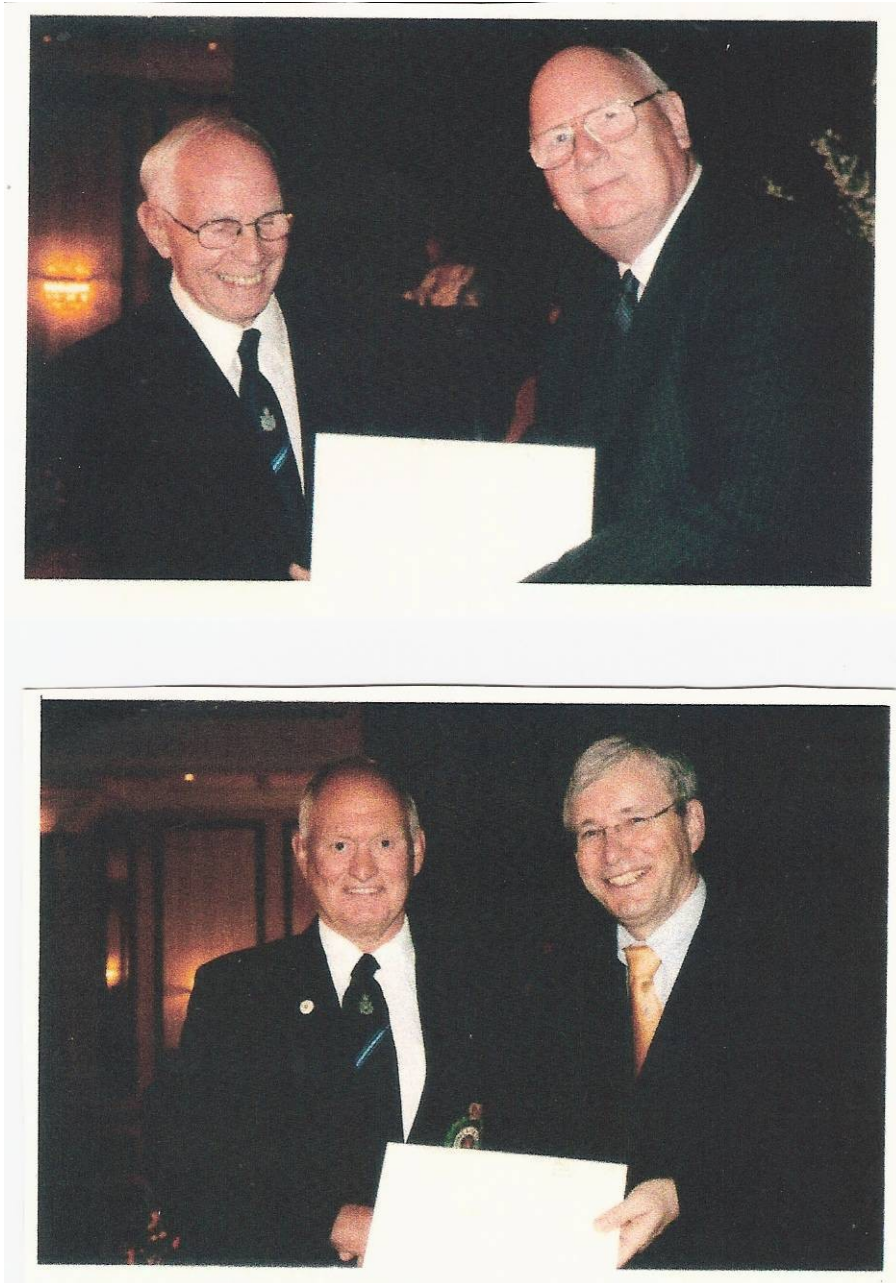

Top picture is Alan Condliffe receiving his RLSS Service Cross at the National Honour presentation ceremony.

Bottom Picture is John Bell receiving his Medal of Distinction at the National Awards Ceromony.



Top Picture is Rebecca Smith and Stephanie Douglas who took part in the National Lifesaving Finals at Ponds Forge Sheffield

Next picture is Jack Hulme, Chloe Harrison Courtney Williams and Hannah Bloor with their Certificate of thanks from Crewe Neptune LSC for being subjects at the Branch Eliminator,

Nantwich Lifesaving Club

Julie Pearson

Nantwich Club runs every Saturday morning 8.00-9.00am for lifesavers from 8 years up to Adult.

We run classes for all abilities- from Rookie to Bronze Medallion and Award of Merit.

Our Club is very well attended, and this year we have had to introduce a waiting list to preventing our Club expanding so much that our Teaching quality is compromised.

As well as a great number of Awards being taken this year, we have also had two of our Members undertake their TA Qualification, and are now probationary TA's.

We also play an active part in all District Competitions and have taken medals in most in 2007. We had some of our Members representing the North West in the National Championships again in 2007.

For more information, please contact me on the number below and I will be pleased to help.

Julie Pearson

Tel: (01270) 651018

Email : juliepearson101@talktalk.net

Chester City Lifesaving Club

Helen Kendall

Lifesaving sessions continue at Northgate Arena Chester each Sunday morning 8-30-10.00am. Members vary in age from 7 years to over 70. This year has been nice to see a few new junior Members joining our Club, which we hope is encouraging signs for the future.

Shell Stanlow this year made a donation to the Club which enabled us to renew some much needed equipment for our pool side training sessions.

As a token of our appreciation the Club has dedicated a trophy that will be presented annually to the winners of the resuscitation section of the Helen Kendall Trophy that forms part of our annual competition held at the City Baths in Chester.

This year's competition in March saw the junior Sherlock Shield, the Robert Jones Shield, and the Helen Kendall Trophy won by Nantwich. Shell Stanlow Resuscitation was won by Chester Lifesaving Club. Well done to all who won and also took part.

Our Club has a number of dedicated Teachers and Trainer Assessors as well as supportive parents who all help with the weekly running of the Club. **Thank you** to all of them.

Helen Kendall

District 8 Area Representative.

Important Message Please Read

Would all Branch and Club Child Protection Officer or Welfare Officer make sure they comply with the Legal requirements of Child Protection Issued by RLSS HQ.

A C.R.B. check form should be sent to me for verification, which I then forward to the appropriate party.

All **disclosures are absolutely Confidential**

Your Club **must** have a Child Welfare Officer and be registered at RLSS HQ.

Any queries please contact me via Telephone: 01270 212971 EMAIL: dcondliffe@hotmail.com

Alan Condliffe
CO Signatory
Child Protection Officer
RLSS Liverpool and District Branch.

2007 Competitions Secretary Report

Julie Pearson

Competitions were well attended in 2007, with a number of Clubs from across the District regularly taking part.

I must give a huge thank you to all the Judges, Stewards, casualties and helpers, who all help the competitions to run smoothly-as well as the Competitors and their clubs/parents who all participate in the spirit of the Competitions.

Competitions are a great way to 'benchmark' your own/your Club's skills against fellow Lifesavers-and to pick up or pass on tips and skills. We would love to hear from anyone who would like to come along-even if just to watch or act as a casualty.

2008 dates are as follows

| | | |
|---------------------------------------|--------------------------------|---------------------------------------|
| Junior Competition | Crewe | 15th March 2008 |
| Youth Competition | Widnes | 10th May 2008 |
| Branch Eliminator | Crewe Pool Crewe | 21st June 2008 |
| Challenge Cup | E.P.I.C. Ellesmere Port | 13th September 2008 |
| Hall Walker/ Harold Davies | Kingsway Widnes | 11th October 2008 |

Letters should have been sent to all affiliated Clubs/groups early in 2008-if your Club has not received a letter, or would like more information, I would love to hear from you using the contact details given below

Julie Pearson

(01270) 651018

juliepearson100@talktalk.net

RLSS Liverpool and District Branch

Competitions Secretary

Competitions Criteria

Junior Competition

2 Competitions-teams of 2, boys and girls-age 13 and under
Basic Life Support, timed 8m rope throw accompanied rescue timed extended arm tow

Youth Competition.

2 competitions-teams of 4-mixed teams –under 14's and under 18's
Events as Branch Eliminator.

Branch Eliminator

For ages please get in touch. Competitors must be individual Members of the RLSS for this Competition.

Land based initiative, water based initiative, timed rope throw and timed swim and tow

Challenge Cup

3 competitions-individuals-under 12, 13-16, open
Under 12-rescue breathing-reach/throw initiative, wade rescue, straddle jump and pick up a brick
13-16-life support, water based initiative, reach/throw initiative, locked swimmer rescue,
Open-land based initiative, reach/throw initiative, locked swimmer rescue, contact rescue and defences.

Hall Walker/ Harold Davies

4 competitions-individuals, and teams of 2 (same sex)-14 and over
Resuscitation in water, contact tows, non –contact tows, various lifesaving techniques (sidestroke, surface dives, stirrup lifts etc)

These are just a brief description (which may be subject to change) and full details will be sent out nearer the time- but feel free to contact me earlier for more details/help. Contact details on page 37

It would be fantastic to see more groups involved in 2008.
Look forward to seeing you.

Julie Pearson
Branch Competition Secretary

2007 Competition Results

| Junior Competition | | Widnes March 17 th 2007 | | | | | | | | | | | | | | | |
|--------------------|---------------------|------------------------------------|-------|---------------|-----|-----|----------|----------|-----|---------------|-----|-----|--------------|----------|-----|--------|-----|
| Junior Girls | | | | Resuscitation | | | Rope | Rope | | Escorted Swim | | | Extended tow | | | Total | |
| Club | Name | DR | Marks | Tot | Pos | Pts | Time | Tot | Pts | Marks | Tot | Pts | Time | Tot | Pts | Points | Pos |
| Nantwich A | Stephanie Evans | 1 | 24 | 45 | 2 | 2 | 00:13.41 | 00:32.48 | 2 | 27 | 53 | 2 | 00:43.34 | 01:23.03 | 3 | 9 | 2 |
| | Lucy Hatton | | 21 | | | | 00:19.07 | | | 26 | | | 00:39.69 | | | | |
| Northwich | Vicky O' Sullivan | 2 | 21 | 51 | 1 | 1 | 00:14.41 | 00:29.51 | 1 | 30 | 59 | 1 | 00:35.22 | 01:14.25 | 2 | 5 | 1 |
| | Katherine Ratcliffe | | 30 | | | | 00:15.10 | | | 29 | | | 00:39.03 | | | | |
| Huyton B | Laura Brothwood | 3 | 15 | 25 | 6 | 6 | 00:19.03 | 01:03.69 | 4 | 27 | 51 | 3 | 00:42.41 | 01:25.81 | 4 | 17 | 4 |
| | Holly Shields | | 10 | | | | 00:44.66 | | | 24 | | | 00:43.40 | | | | |
| Huyton A | Molly Sheridan | 4 | 16 | 35 | 5 | 5 | 00:19.42 | 01:05.05 | 5 | 26 | 49 | 4 | 00:32.56 | 01:09.34 | 1 | 15 | 3 |
| | Sophie Burrows | | 19 | | | | 00:45.63 | | | 23 | | | 00:36.78 | | | | |
| Nantwich B | Amelia Pettitt | 5 | 16 | 37 | 4 | 4 | 00:25.13 | 00:51.25 | 3 | 24 | 47 | 5 | 00:43.44 | 01:36.07 | 5 | 17 | 4 |
| | Clara Pettitt | | 21 | | | | 00:26.12 | | | 23 | | | 00:52.63 | | | | |
| Cheshire Dolphins | Emma Sanders | 6 | 22 | 44 | 3 | 3 | 00:52.72 | 01:43.40 | 6 | 22 | 44 | 6 | 00:52.09 | 01:36.09 | 6 | 21 | 6 |
| | Katie Daniels | | 22 | | | | 00:50.68 | | | 22 | | | 00:44.00 | | | | |

| Junior Competition | | Widnes 17 th March 2007 | | | | | | | | | | | | | | | |
|--------------------|------------------|------------------------------------|-------|---------------|-----|-----|----------|----------|-----|---------------|-----|-----|--------------|----------|-----|--------|-----|
| Junior Boys | | | | Resuscitation | | | Rope | Rope | | Escorted Swim | | | Extended tow | | | Total | |
| Club | Name | DR | Marks | Tot | Pos | Pts | Time | Tot | Pts | Marks | Tot | Pts | Time | Tot | Pts | Points | Pos |
| Nantwich B | Josh Leech | 1 | 33 | 60 | 2 | 2 | 00:21.00 | 00:46.00 | 2 | 32 | 61 | 2 | 00:41.00 | 01:26.96 | 2 | 8 | 2 |
| | John Crawford | | 27 | | | | 00:25.00 | | | 29 | | | 00:45.96 | | | | |
| Huyton B | Daniel Martin | 2 | 10 | 26 | 3 | 3 | 00:17.00 | 00:56.00 | 3 | 22 | 40 | 3 | 00:43.57 | 01:37.22 | 4 | 13 | 3 |
| | Patrick Kavanagh | | 16 | | | | 00:39.00 | | | 18 | | | 00:53.65 | | | | |
| Huyton A | Liam Markey | 3 | 7 | 16 | 4 | 4 | 00:33.00 | 01:06.00 | 4 | 17 | 31 | 4 | 00:42.26 | 01:25.18 | 1 | 13 | 3 |
| | Steven Smith | | 9 | | | | 00:33.00 | | | 14 | | | 0:42.92 | | | | |
| Nantwich A | Zach Garner | 4 | 33 | 62 | 1 | 1 | 00:16.00 | 00:40.00 | 1 | 33 | 71 | 1 | 00:35.06 | 01:28.61 | 3 | 6 | 1 |
| | Liam Potts | | 29 | | | | 00:24.00 | | | 38 | | | 00:53.55 | | | | |

Youth Competition

| Junior Competition | | Youth Competition Crewe Baths 28 th April 2007 | | | | | | | | | | | | | | | |
|--------------------|---------------------|---|---------------|-----|-----|-----|---------------|-----|-----|------------|----------|-----|------------|----------|-----|--------|-----|
| | | Incident | | | | | Resuscitation | | | Rope Throw | | | Swim & Tow | | | Total | |
| Clubs | Names | D R | Team Marks | Tot | Pos | Pts | Team Marks | Tot | Pts | Time | Tot | Pts | Time | Tot | Pos | Points | Pos |
| Nantwich B | Josh Leech | 1 | 32 | 32 | 5 | 10 | 26 | 26 | 5 | 01:00.00 | 03:21.59 | 4 | 01:21.00 | 04:54.00 | 2 | 21 | 4 |
| | John Crawford | | | | | | 00:38.78 | | | 01:14.00 | | | | | | | |
| | Harry Higginbottom | | | | | | 01:00.00 | | | 01:16.00 | | | | | | | |
| | Robert Poole | | | | | | 00:42.81 | | | 01:03.00 | | | | | | | |
| Northwich A | Vicky O' Sullivan | 2 | 56 | 56 | 1 | 2 | 76 | 76 | 1 | 00:16.46 | 01:15.01 | 1 | 00:56.59 | 04:10.59 | 1 | 5 | 1 |
| | Katherine Ratcliffe | | | | | | 00:19.06 | | | 01:07.00 | | | | | | | |
| | Sophie Elliott | | | | | | 00:17.90 | | | 01:03.00 | | | | | | | |
| | Holly Fitzsimmons | | | | | | 00:21.59 | | | 01:04.00 | | | | | | | |
| Nantwich A | Zac Garner | 3 | 47 | 47 | 3 | 6 | 49 | 49 | 2 | 00:23.86 | 03:01.51 | 2 | 01:07.00 | 04:54.00 | 2 | 12 | 2 |
| | Liam Potts | | | | | | 00:54.57 | | | 01:24.00 | | | | | | | |
| | Lucy Hatton | | | | | | 01:00.00 | | | 01:06.00 | | | | | | | |
| | Stephanie Evans | | | | | | 00:43.08 | | | 01:17.00 | | | | | | | |
| Nantwich D | Amelia Pettit | 4 | 48 | 48 | 2 | 4 | 30 | 30 | 4 | 00:33.80 | 03:09.06 | 3 | 01:19.00 | 05:07.06 | 4 | 15 | 3 |
| | Clara Pettit | | | | | | 01:00.00 | | | 01:31.00 | | | | | | | |
| | Emma Sanders | | | | | | 01:00.00 | | | 01:18.00 | | | | | | | |
| | Dillon Shenton | | | | | | 00:35.26 | | | 00:59.06 | | | | | | | |
| Nantwich C | Izzy Sharma | 5 | 43 | 43 | 4 | 8 | 32 | 32 | 3 | 01:00.00 | 04:00.00 | 5 | 01:18.00 | 05:47.00 | 5 | 21 | 4 |
| | Holy Buckley | | | | | | 01:00.00 | | | 01:26.00 | | | | | | | |
| | Poppy Buckley | | | | | | 01:00.00 | | | 01:32.00 | | | | | | | |
| | Clara Price-Murphy | | | | | | 01:00.00 | | | 01:31.00 | | | | | | | |

| Senior Competition | | Youth Competition Crewe Baths 28 th April 2007 | | | | | | | | | | | | | | | | |
|--------------------|-------------------|---|---------------|-----|-----|-----|---------------|-----|-----|------------|----------|-----|------------|----------|-----|--------|-----|----------|
| | | Incident | | | | | Resuscitation | | | Rope Throw | | | Swim & Tow | | | Total | | |
| Clubs | Names | D R | Team Marks | Tot | Pos | Pts | Team Marks | Tot | Pts | Time | Tot | Pos | Time | Tot | Pos | Points | Pos | |
| Nantwich B | Mathew Hatton | 1 | 55 | 55 | 5 | 10 | 82 | 82 | 1 | 00:15.87 | 02:49.65 | 5 | 01:43.00 | 09:10.00 | 5 | 21 | 5 | |
| | Richard Gray | | | | | | | | | 00:33.78 | | | | | | | | 02:35.00 |
| | Rosemary Gibbs | | | | | | | | | 01:00.00 | | | | | | | | 02:24.00 |
| | Ava Daley | | | | | | | | | 01:00.00 | | | | | | | | 02:28.00 |
| Northwich B | Jessica Cooper | 2 | 70 | 70 | 3 | 6 | 67 | 67 | 5 | 01:00.00 | 02:41.35 | 4 | 02:11.00 | 08:15.00 | 3 | 18 | 4 | |
| | Emma Howthomwaite | | | | | | | | | 01:00.00 | | | | | | | | 01:49.00 |
| | Gareth Thomas | | | | | | | | | 00:14.82 | | | | | | | | 02:06.00 |
| | Dominic Kay | | | | | | | | | 00:26.53 | | | | | | | | 02:09.00 |
| Nantwich A | Arron Aston | 3 | 66 | 66 | 4 | 8 | 80 | 80 | 2 | 00:40.37 | 02:02.55 | 2 | 01:42.00 | 07:42.00 | 2 | 14 | 2 | |
| | Alistair Gott | | | | | | | | | 00:23.93 | | | | | | | | 01:46.00 |
| | Lorraine Cooper | | | | | | | | | 00:37.60 | | | | | | | | 02:16.00 |
| | Jessica Leach | | | | | | | | | 00:20.65 | | | | | | | | 01:58.00 |
| Nortwich A | Vicky Hoolahan | 4 | 79 | 79 | 1 | 2 | 78 | 78 | 3 | 00:19.56 | 01:41.48 | 1 | 01:50.00 | 07:38.00 | 1 | 7 | 1 | |
| | Nicki Porter | | | | | | | | | 00:19.41 | | | | | | | | 01:49.00 |
| | Claire Jones | | | | | | | | | 00:40.97 | | | | | | | | 02:14.00 |
| | Tui Benjamin | | | | | | | | | 00:21.54 | | | | | | | | 01:45.00 |
| Crew e A | Stuart Morris | 5 | 74 | 74 | 2 | 4 | 71 | 71 | 4 | 00:24.29 | 02:23.26 | 3 | 01:47.00 | 08:22.00 | 4 | 15 | 3 | |
| | Steph Douglas | | | | | | | | | 00:28.11 | | | | | | | | 01:54.0 |
| | Rebecca Smith | | | | | | | | | 00:30.86 | | | | | | | | 01:54.00 |
| | Rebekah Phillips | | | | | | | | | 01:00.00 | | | | | | | | 02:47.00 |

Challenge Cup Lifesaving Techniques Competition

Competition for 12 and under

| Pos | Club | Competitor | Rescue Breathing | | | Reach Throw Initiative | | Wade Rescue | | Straddle Jump And Recover Brick | | Total | Pos |
|-----|-----------|----------------------|------------------|-----|-----|------------------------|-----|-------------|-----|---------------------------------|-----|-------|-----|
| | | | DR | Pts | Pos | Pts | Pos | Pts | Pos | Pts | Pos | | |
| 5 | Southport | Joseph Fredricks | 1 | 36 | 3 | 24 | 9 | 29 | 14 | 14 | 1 | 27 | 5 |
| 14 | Southport | Paige Walker | 2 | 14 | 19 | 19 | 14 | 34 | 12 | 13 | 4 | 49 | 14 |
| 19 | Southport | Lucy Millar | 3 | 20 | 13 | 13 | 20 | 13 | 19 | 10 | 17 | 69 | 19 |
| 1 | Nantwich | Liam Potts | 4 | 33 | 4 | 32 | 1 | 50 | 1 | 13 | 4 | 10 | 1 |
| 8 | Nantwich | Robert Poole | 5 | 26 | 10 | 31 | 2 | 38 | 10 | 12 | 9 | 31 | 8 |
| 4 | Nantwich | John Crawford | 6 | 30 | 7 | 24 | 9 | 40 | 8 | 14 | 1 | 25 | 4 |
| 5 | Northwich | Emma Roberts | 7 | 41 | 1 | 27 | 6 | 35 | 11 | 12 | 9 | 27 | 5 |
| 21 | Crewe | Courtney Williams | 8 | 18 | 16 | 15 | 18 | 7 | 21 | 6 | 21 | 76 | 21 |
| 15 | Crewe | Chioe Harrison | 9 | 26 | 10 | 21 | 12 | 24 | 16 | 9 | 19 | 57 | 15 |
| 11 | Crewe | Jack Hulme | 10 | 22 | 12 | 31 | 2 | 25 | 15 | 12 | 9 | 38 | 11 |
| 20 | Crewe | Hannah Bloor | 11 | 18 | 16 | 13 | 20 | 15 | 18 | 7 | 20 | 74 | 20 |
| 17 | Nantwich | Clara Pettitt | 12 | 16 | 18 | 18 | 16 | 33 | 13 | 11 | 14 | 61 | 17 |
| 10 | Nantwich | Emma Sanders | 13 | 20 | 13 | 28 | 4 | 42 | 6 | 11 | 14 | 37 | 10 |
| 13 | Southport | Tabitha Barlow | 14 | 29 | 8 | 15 | 18 | 45 | 3 | 10 | 17 | 46 | 13 |
| 12 | Southport | Robert Benson | 15 | 11 | 21 | 25 | 7 | 39 | 9 | 13 | 4 | 41 | 12 |
| 2 | Nantwich | Zac Garner | 16 | 38 | 2 | 28 | 4 | 44 | 4 | 13 | 4 | 14 | 2 |
| 22 | Nantwich | Amelia Pettit | 17 | 0 | 22 | 0 | 22 | 0 | 22 | 0 | 22 | 88 | 22 |
| 3 | Nantwich | Stephanie Evans | 18 | 32 | 5 | 25 | 7 | 47 | 2 | 13 | 4 | 18 | 3 |
| 9 | Sandbach | Aiden McFahn | 19 | 32 | 5 | 22 | 11 | 41 | 7 | 12 | 9 | 32 | 9 |
| 16 | Southport | Callum Hunter | 20 | 20 | 13 | 17 | 17 | 13 | 19 | 12 | 9 | 58 | 16 |
| 18 | Southport | Charmagne Hutchinson | 21 | 13 | 20 | 19 | 14 | 21 | 17 | 11 | 14 | 65 | 18 |
| 5 | Nantwich | Lucy Hatton | 22 | 28 | 9 | 21 | 12 | 43 | 5 | 14 | 1 | 27 | 5 |

Challenge Cup Lifesaving Techniques Competition 207

Competition for 13-15

| Pos | Club | Competitor | Resuscitation | | | Water Based Initiative | | Throw Initiative | | Locked Swimmers | | Total | Pos |
|-----|-----------|--------------------------|---------------|-----|-----|------------------------|-----|------------------|-----|-----------------|-----|-------|-----|
| | | | DR | Pts | Pos | Pts | Pos | Pts | Pos | Pts | Pos | | |
| 11 | Southport | Christopher Holyneux | 1 | 17 | 11 | 26 | 10 | 50 | 11 | 14 | 11 | 43 | 11 |
| 6 | Nantwich | Gemma Ryder | 2 | 21 | 7 | 30 | 8 | 55 | 1 | 20 | 7 | 23 | 6 |
| 10 | Sandbach | Cameron McFahn | 3 | 18 | 10 | 27 | 9 | 54 | 8 | 20 | 7 | 34 | 10 |
| 3 | Southport | Abigail Littlemore | 4 | 36 | 1 | 37 | 3 | 55 | 1 | 26 | 4 | 9 | 3 |
| 5 | Nantwich | Jessica Cooper | 5 | 20 | 9 | 31 | 7 | 55 | 1 | 27 | 3 | 20 | 5 |
| 9 | Nantwich | Ava Davey | 6 | 21 | 7 | 32 | 5 | 53 | 9 | 23 | 5 | 26 | 9 |
| 1 | Nantwich | Matthew Hatton | 7 | 36 | 1 | 42 | 1 | 55 | 1 | 41 | 1 | 4 | 1 |
| 8 | Northwich | Vicky O'Sullivan | 8 | 26 | 6 | 37 | 3 | 53 | 9 | 20 | 7 | 25 | 8 |
| 4 | Southport | Hannah Murphy-Longergang | 9 | 31 | 4 | 32 | 5 | 55 | 1 | 21 | 6 | 16 | 4 |
| 2 | Crewe | Stuart Morris | 10 | 32 | 3 | 38 | 2 | 55 | 1 | 34 | 2 | 8 | 2 |
| 7 | Southport | Jacob Lever | 11 | 29 | 5 | 22 | 11 | 55 | 1 | 20 | 7 | 24 | 7 |

Challenge Cup Lifesaving Techniques Competition 2007

Competition for For 16 and over

| Pos | Club | Competitor | DR | Land Based Rescue | | Throw Initiative | | Locked Swim | | Contact Rescue and Defences | | Total | Pos |
|-----|-----------|-------------------|----|-------------------|-----|------------------|-----|-------------|-----|-----------------------------|-----|-------|-----|
| | | | | Pts | Pos | Pts | Pos | Pts | Pos | Pts | Pos | | |
| 5 | Northwich | Claire Jones | 1 | 23 | 7 | 40 | 5 | 34 | 7 | 50 | 3 | 22 | 5 |
| 1 | Nantwich | Warren Riley | 2 | 33 | 1 | 43 | 1 | 43 | 1 | 55 | 1 | 4 | 1 |
| 8 | Sandbach | Kirsten Kellet | 3 | 0 | 8 | 0 | 8 | 0 | 8 | 0 | 8 | 32 | 8 |
| 3 | Nantwich | Lorraine Cooper | 4 | 32 | 2 | 41 | 3 | 43 | 1 | 49 | 5 | 11 | 3 |
| 4 | Crewe | Andy Corbett | 5 | 30 | 3 | 41 | 3 | 41 | 4 | 53 | 2 | 12 | 4 |
| 2 | Nantwich | Aran Potts | 6 | 29 | 4 | 43 | 1 | 43 | 1 | 50 | 3 | 9 | 2 |
| 8 | Sandbach | Amy Rogers | 7 | 0 | 8 | 0 | 8 | 0 | 8 | 0 | 8 | 32 | 8 |
| 7 | Nantwich | Alistair Gott | 8 | 24 | 6 | 32 | 7 | 40 | 5 | 36 | 7 | 25 | 7 |
| 5 | Crewe | Stephanie Douglas | 9 | 28 | 5 | 36 | 6 | 40 | 5 | 41 | 6 | 22 | 5 |

RLSS National Lifesaving Championships 2007

Liverpool Branch

| Junior Girls | | Crewe June 23rd 2007 | | | | | | | | | | | | | | | |
|---------------------|----------------------|--|-----------------|------------|------------|------------|----------------------|------------|------------|-------------|------------|------------|-----------------|------------|------------|---------------|------------|
| Club | Name | DR | Incident | | | | Resuscitation | | | Rope | | | Swim TOW | | | Total | |
| | | | Marks | Tot | Pts | Pts | Marks | Tot | Pos | Time | Tot | Pts | Time | Tot | Pts | Points | Pos |
| Northwich A | Victoria O' Sullivan | 1 | 62 | 62 | 1 | 2 | 39 | 39 | 1 | 00:16.30 | 00:35.33 | 1 | 00:59.35 | 02:05.82 | 3 | 7 | 1 |
| | Katherine Ratcliffe | | | | | | | | | 00:19.03 | | | | | | | |
| Nantwich | Amelia Petitt | 2 | 57 | 57 | 2 | 4 | 29 | 29 | 3 | 02:00.00 | 02:44.94 | 4 | 01:10.34 | 02:19.34 | 4 | 15 | 4 |
| | Jenifer Hak | | | | | | | | | 00:44.94 | | | | | | | |
| Southport | Hannah Murphy | 3 | 42 | 42 | 4 | 8 | 32 | 32 | 2 | 00:19.36 | 00:37.06 | 2 | 00:55.24 | 01:46.08 | 2 | 14 | 2 |
| | Lowergran | | | | | | | | | 00:17.70 | | | | | | | |
| Northwich B | Kate Yarwood | 4 | 47 | 47 | 3 | 6 | 23 | 23 | 4 | 00:45.94 | 01:22.84 | 3 | 00:52.72 | 01:46.03 | 1 | 14 | 2 |
| | Lauren Roberts | | | | | | | | | 00:36.90 | | | | | | | |

| Junior Boys | | Crewe June 23rd 2007 | | | | | | | | | | | | | | | |
|--------------------|-------------|--|-----------------|------------|------------|------------|----------------------|------------|------------|-------------|------------|------------|-----------------|------------|------------|---------------|------------|
| Club | Name | DR | Incident | | | | Resuscitation | | | Rope | | | Swim TOW | | | Total | |
| | | | Marks | Tot | Pts | Pts | Marks | Tot | Pos | Time | Tot | Pts | Time | Tot | Pts | Points | Pos |
| | | 1 | 0 | 0 | 1 | 2 | 0 | 0 | 1 | 00:00.00 | 00:00.00 | 1 | 00:00.00 | 00:00.00 | 1 | 5 | 1 |
| | | 2 | 0 | 0 | 1 | 2 | 0 | 0 | 1 | 00:00.00 | 00:00.00 | 1 | 00:00.00 | 00:00.00 | 1 | 5 | 1 |

| Senior Girls | | Crewe June 23 rd 2007 | | | | | | | | | | | | | | | |
|--------------|-------------------|----------------------------------|----------|-----|-----|-----|---------------|-----|-----|----------|----------|-----|----------|----------|-----|--------|-----|
| | | DR | Incident | | | | Resuscitation | | | Rope | | | Swim TOW | | | Total | |
| Club | Name | DR | Marks | Tot | Pts | Pts | Marks | Tot | Pos | Time | Tot | Pts | Time | Tot | Pts | Points | Pos |
| Crewe | Stephanie Douglas | 1 | 90 | 90 | 2 | 4 | 34 | 34 | 3 | 02:00.00 | 02:19.75 | 2 | 02:01.06 | 03:59.87 | 1 | 10 | 2 |
| | Rebecca Smith | | | | | | | | | | | | | | | | |
| Nantwich | Lorraine Cooper | 2 | 91 | 91 | 1 | 2 | 40 | 40 | 2 | 00:27.67 | 01:16.22 | 1 | 02:19.69 | 04:27.79 | 3 | 8 | 1 |
| | Jessica Leech | | | | | | | | | | | | | | | | |
| Northwich | Tui Benjamin | 3 | 82 | 82 | 3 | 6 | 56 | 56 | 1 | 00:43.96 | 02:43.96 | 3 | 01:48.52 | 04:01.88 | 2 | 12 | 3 |
| | Claire Jones | | | | | | | | | | | | | | | | |

| Senior Boys | | Crewe June 23 rd 2007 | | | | | | | | | | | | | | | |
|-------------|----------------|----------------------------------|----------|-----|-----|-----|---------------|-----|-----|----------|----------|-----|----------|----------|-----|--------|-----|
| | | DR | Incident | | | | Resuscitation | | | Rope | | | Swim TOW | | | Total | |
| Club | Name | DR | Marks | Tot | Pts | Pts | Marks | Tot | Pos | Time | Tot | Pts | Time | Tot | Pts | Points | Pos |
| Nantwich A | Aaron Aston | 1 | 95 | 95 | 1 | 2 | 59 | 59 | 1 | 00:12.93 | 00:27.63 | 2 | 01:39.09 | 03:28.19 | 1 | 6 | 1 |
| | Alistair Gott | | | | | | | | | | | | | | | | |
| Nantwich C | Richard Grey | 2 | 63 | 63 | 3 | 6 | 24 | 24 | 4 | 0:18.56 | 02:18.56 | 4 | 02:13.47 | 04:34.21 | 4 | 18 | 4 |
| | William Hak | | | | | | | | | | | | | | | | |
| Crewe | Stuart Morris | 3 | 86 | 86 | 2 | 4 | 44 | 44 | 2 | 00:14.72 | 00:40.18 | 3 | 01:52.50 | 04:28.10 | 3 | 12 | 2 |
| | Adam Coner | | | | | | | | | | | | | | | | |
| Nantwich B | Aran Potts | 4 | 51 | 51 | 4 | 8 | 43 | 43 | 3 | 0:12.09 | 00:26.56 | 1 | 02:08.02 | 03:54.00 | 2 | 14 | 3 |
| | Matthew Hatton | | | | | | | | | | | | | | | | |

Hall Walker /Harold Davies

Men's Teams 13 October 2007

| Pos | Club | DR | Name | Test 1 | Test 2 | Test3 | Test 4 | IND Tot | Tot | Post |
|-----|------------|----|--------------------|--------|--------|-------|--------|---------|-----|------|
| 3 | Nantwich | 1 | Richard Grey | 43 | 50 | 38 | 31 | 162 | 396 | 3 |
| | | | Matthew Hatton | 76 | 66 | 44 | 48 | 234 | | |
| 4 | ScotchBarn | 2 | Christopher Morris | 62 | 51 | 34 | 30 | 177 | 348 | 4 |
| | | | George Cullen | 56 | 50 | 38 | 27 | 171 | | |
| 1 | Nantwich B | 3 | Doug Leech | 86 | 59 | 51 | 52 | 248 | 504 | 1 |
| | | | Warren Riley | 87 | 65 | 52 | 52 | 256 | | |
| 2 | Crewe | 4 | Andy Corbett | 76 | 62 | 44 | 35 | 217 | 448 | 2 |
| | | | Stuart Morris | 80 | 63 | 40 | 48 | 231 | | |
| 5 | | 5 | | 0 | 0 | 0 | 0 | 0 | 0 | 5 |
| 5 | | 6 | | 0 | 0 | 0 | 0 | 0 | 0 | 5 |
| 5 | | 7 | | 0 | 0 | 0 | 0 | 0 | 0 | 5 |
| 5 | | 8 | | 0 | 0 | 0 | 0 | 0 | 0 | 5 |
| 5 | | 9 | | 0 | 0 | 0 | 0 | 0 | 0 | 5 |
| 5 | | 10 | | 0 | 0 | 0 | 0 | 0 | 0 | 5 |

Ladies Teams 13 October 2007

| Pos | Club | DR | Name | Test 1 | Test 2 | Test3 | Test 4 | IND Tot | Tot | Post |
|-----|--------------------|----|--------------------|--------|--------|-------|--------|---------|-----|------|
| 2 | Nantwich | 1 | Jessica Leech | 73 | 54 | 40 | 41 | 208 | 426 | 2 |
| | | | Lorraine Cooper | 76 | 56 | 42 | 44 | 218 | | |
| 3 | Northwich/Nantwich | 2 | Claire Jones | 87 | 64 | 42 | 39 | 232 | 419 | 3 |
| | | | Gemma Ryder | 68 | 47 | 38 | 34 | 187 | | |
| 1 | Crewe | 3 | Stephanie Douglas | 84 | 57 | 45 | 35 | 221 | 457 | 1 |
| | | | Rebecca Smith | 87 | 63 | 44 | 42 | 236 | | |
| 4 | Southport | 4 | Hannah Lowergran | 61 | 57 | 44 | 35 | 197 | 389 | 4 |
| | | | Abigail Littlemore | 71 | 48 | 39 | 34 | 192 | | |

Hall Walker/Harold Davies

Men's Merit 13 October 2007

| Pos | Club | DR | Name | Test 1 | Test 2 | Test 3 | Test 4 | Test 5 | Test 6 | Test 7 | Test 8 | Test 9 | Test 10 | Test 11 | Test 12 | Total | Pos |
|-----|------------|----|--------------------|--------|--------|--------|--------|--------|--------|--------|--------|--------|---------|---------|---------|-------|-----|
| 5 | Nantwich | 1 | Matthew Hatton | 13 | 13 | 9 | 13 | 13 | 14 | 14 | 14 | 14 | 15 | 15 | 10 | 157 | 5 |
| 7 | Crewe | 2 | Stuart Morris | 11 | 12 | 10 | 12 | 14 | 12 | 18 | 14 | 11 | 13 | 15 | 10 | 152 | 7 |
| 2 | Nantwich | 3 | Doug Leech | 15 | 14 | 10 | 13 | 12 | 13 | 16 | 14 | 13 | 14 | 14 | 15 | 163 | 2 |
| 4 | Scotchbarn | 4 | Christopher Morris | 12 | 12 | 7 | 10 | 14 | 15 | 18 | 14 | 12 | 18 | 13 | 15 | 160 | 4 |
| 6 | Scotchbarn | 5 | George Cullen | 9 | 12 | 7 | 11 | 13 | 14 | 17 | 15 | 11 | 18 | 14 | 12 | 153 | 6 |
| 8 | Nantwich | 6 | Richard Grey | 14 | 11 | 7 | 9 | 14 | 6 | 15 | 13 | 9 | 10 | 12 | 12 | 132 | 8 |
| 1 | Nantwich | 7 | Warren Riley | 17 | 15 | 12 | 10 | 17 | 18 | 19 | 14 | 13 | 19 | 17 | 15 | 186 | 1 |
| 3 | Crewe | 8 | Andrew Corbett | 15 | 11 | 10 | 10 | 15 | 16 | 13 | 14 | 12 | 17 | 14 | 14 | 161 | 3 |
| 9 | | 9 | | 0 | 0 | 0 | 0 | 0 | 0 | 0 | 0 | 0 | 0 | 0 | 0 | 0 | 9 |
| 9 | | 10 | | 0 | 0 | 0 | 0 | 0 | 0 | 0 | 0 | 0 | 0 | 0 | 0 | 0 | 9 |
| 9 | | 11 | | 0 | 0 | 0 | 0 | 0 | 0 | 0 | 0 | 0 | 0 | 0 | 0 | 0 | 9 |
| 9 | | 12 | | 0 | 0 | 0 | 0 | 0 | 0 | 0 | 0 | 0 | 0 | 0 | 0 | 0 | 9 |
| 9 | | 13 | | 0 | 0 | 0 | 0 | 0 | 0 | 0 | 0 | 0 | 0 | 0 | 0 | 0 | 9 |
| 9 | | 14 | | 0 | 0 | 0 | 0 | 0 | 0 | 0 | 0 | 0 | 0 | 0 | 0 | 0 | 9 |
| 9 | | 15 | | 0 | 0 | 0 | 0 | 0 | 0 | 0 | 0 | 0 | 0 | 0 | 0 | 0 | 9 |
| 9 | | 16 | | 0 | 0 | 0 | 0 | 0 | 0 | 0 | 0 | 0 | 0 | 0 | 0 | 0 | 9 |
| 9 | | 17 | | 0 | 0 | 0 | 0 | 0 | 0 | 0 | 0 | 0 | 0 | 0 | 0 | 0 | 9 |
| 9 | | 18 | | 0 | 0 | 0 | 0 | 0 | 0 | 0 | 0 | 0 | 0 | 0 | 0 | 0 | 9 |
| 9 | | 19 | | 0 | 0 | 0 | 0 | 0 | 0 | 0 | 0 | 0 | 0 | 0 | 0 | 0 | 9 |
| 9 | | 20 | | 0 | 0 | 0 | 0 | 0 | 0 | 0 | 0 | 0 | 0 | 0 | 0 | 0 | 9 |

Hall Walker/Harold Davies

Ladie's Merit 13 October 2007

| Pos | Club | DR | Name | Test 1 | Test 2 | Test 3 | Test 4 | Test 5 | Test 6 | Test 7 | Test 8 | Test 9 | Test 10 | Test 11 | Test 12 | Total | Pos |
|-----|------------|----|--------------------|--------|--------|--------|--------|--------|--------|--------|--------|--------|---------|---------|---------|-------|-----|
| 3 | Crewe | 1 | Stephanie Douglas | 15 | 13 | 9 | 12 | 15 | 18 | 19 | 14 | 14 | 15 | 14 | 15 | 173 | 3 |
| 2 | Scotchbarn | 2 | Emma Watts | 15 | 12 | 10 | 11 | 19 | 19 | 19 | 14 | 15 | 15 | 15 | 13 | 177 | 2 |
| 7 | Southport | 3 | Hannah Lowergran | 16 | 11 | 7 | 11 | 16 | 19 | 16 | 14 | 16 | 16 | 13 | 13 | 168 | 7 |
| 9 | Nantwich | 4 | Gemma Ryder | 15 | 10 | 8 | 10 | 11 | 3 | 14 | 14 | 11 | 6 | 12 | 15 | 129 | 9 |
| 5 | Southport | 5 | Abigail Littlemore | 16 | 13 | 8 | 12 | 14 | 17 | 17 | 14 | 15 | 16 | 15 | 13 | 170 | 5 |
| 1 | Northwich | 6 | Claire Jones | 17 | 14 | 10 | 13 | 16 | 18 | 19 | 14 | 15 | 16 | 17 | 14 | 183 | 1 |
| 7 | Nantwich | 7 | Jessica Leech | 16 | 13 | 8 | 12 | 16 | 15 | 19 | 14 | 13 | 14 | 13 | 15 | 168 | 7 |
| 4 | Nantwich | 8 | Lorraine Cooper | 15 | 13 | 10 | 11 | 16 | 15 | 19 | 14 | 15 | 13 | 15 | 15 | 171 | 4 |
| 5 | Crewe | 9 | Rebecca Smith | 15 | 14 | 10 | 11 | 16 | 17 | 16 | 14 | 14 | 13 | 15 | 15 | 170 | 5 |

National Honours

Honours Guidelines:

The Royal Life Saving Society UK has always been very conscious of the enormous amount of time, effort and dedication by its many Members. In order to recognise outstanding Contributions a series of Society Honours are awarded to Individuals by the National Honours Committee, The President and Vice Chairperson of the Management Board. The Director is in attendance.

The concept underlying the Honours system is that length of service and meritorious work should each be recognised separately. There are therefore 2 series of Honours-**Service Honours and Merit Honours.**

Each series is independent of the other and each has different criteria of eligibility. Individuals may, and often will, hold both Service Honours and Merit Honours and could receive one of each in a single year. It should be emphasized that both Service Honours and Merit Honours have equal value and are awarded in recognition of valuable work done to support the aims of the Society.

Nomination Procedure:

Liverpool and District Branch has an Honours Committee, which meets around January of each year to consider any Honour nominations they have received. Area Organisers Affiliated organisations and individual Members can submit names and records of service to the Branch Honours Committee for Merit Honours. Any person or organisation who wishes to nominate any Member for an Honour should either use the nomination form in this year book or write to the Branch Secretary either by post or email. The Secretary's details are given on pages 7 and 8. **THE CUT OFF DATE FOR NOMINATIONS IS 15TH DECEMBER EACH YEAR.**

Nomination forms are on pages 52,53

The following list of Honours shows the types of Honours available:

1. National Honours

Awarded for an exceptional contribution to work of the Society at National Level

2. Branch Honours

a) **Honorary UK Life Member**

Awarded for exceptional contribution to the work of the Society including service at National Level.

b) **UK Long Service Medal**

To recognise an individual with 50 years or more commitment to the work of the Society

c) **Medal of Honour**

Awarded for exceptional work carried out at Branch or Regional level and outstanding work at National level

3. Service Honours

Honours from within this category are given for continuous years of service

- a) **Certificate of Thanks**
Awarded after 4 or 8 years of continuous service
- b) **Service Medal**
This honour is awarded after at least 12 years continuous service with the Society
- c) **Bar to Service Medal**
This honour is awarded after at least 16 years continuous service to the Society
- d) **Service Cross**
For Individuals who have attained at least 20 years of service to the Society
- e) **Bar to Service Cross**
This honour is awarded to individuals who have given 28 years to the Society

4. Merit Honours

Merit honours may be given to individuals, including Members of Affiliated Clubs, who have Fulfilled the criteria.

- a) **Certificate of Merit**
Awarded for contribution at Club or Branch level. This honour can be given more than once
- b) **Certificate of Recognition**
A new honour introduced in 2002 for continuing contribution at Club or Branch level. More than one may be awarded
- c) **Medal of Distinction**
This honour is awarded for outstanding work at Club or Regional level, or with a notable contribution at National level
- d) **Bar to Medal of Distinction**
Awarded for continuing outstanding work at Club, Branch, Regional level and/or a notable contribution at National level. Bars can be awarded more than once following a Medal of Distinction Award.

5. The Brian Morrissey Outreach Cup 2001

This award is made for the work undertaken on a Community Outreach Project, such as NFWI/RLSS Life Support Programme, Safe Anglers, Safe Banks or the Save A Baby's Life Campaign (see page 54 for criteria.)

6. The SE Peck Area Organiser of the year Trophy 2001

This Trophy is awarded to a Branch Area Organiser who has widely promoted the work of the Society, encouraged new groups to take Awards, and organised demonstrations with the Community (see page 54 for criteria)

Liverpool and District Branch Honours 2007

The following Members of the Branch received the Honours listed below

Service Medal

Cheryl Hastings, Julie Pearson

Certificate of Merit

Sean Kehoe, Warren Riley

Certificate of Recognition

John Bramley-Smith, Colin Fairhurst, Beryl & Geoff Lyon, Christopher McGarry.

Medal of Distinction

John Bell, Anne Griffiths

Bar to Medal of Distinction

David Burgham

Congratulations to those who received an Award and thank you for your commitment and dedication to Lifesaving over many years.

Remember –

A National Honour is an opportunity for YOU to nominate someone from you Club. The Branch Executive know there are a lot of people who undertake a range of work to encourage lifesaving in the Branch, whether as a teacher, Assistant Teacher or behind the scenes as the club secretary or treasurer. The Branch don't know who they are unless YOU tell us!

To nominate someone we need you to give us a write up about the person, who long they have been involved in lifesaving and the work they do to support your club.

Please see Nomination Form on pages 52,53

Please Copy This Form for Each Nomination

Merit Honours Nomination(s)

Nominee: -----

Club/Organisation: -----

Membership No: -----

I/We would like to nominate

Name: -----

Address: -----

Post Code: -----

Membership No: -----

For a Merit Honours Certificate.

Please compile a short citation for each Nominee, outlining the contribution they have made to Lifesaving, including the number of years they have been involved in Lifesaving (please continue on another sheet, if necessary)

Signed:-----

Date:-----

Please Copy This Form for Each Nomination

Service Honours Nomination(s)

Nominee: -----

Club/Organisation: -----

Membership No: -----

I/We would like to nominate

Name: -----

Address: -----

Post Code: -----

Membership No: -----

For a Service Honours Award.

Please compile a short citation for each Nominee, outlining the contribution they have made to Lifesaving, including the number of years they have been involved in Lifesaving (please continue on another sheet, if necessary).

Signed:-----

Date:-----

S.E. Peck Trophy

- This trophy is award to the person who does most to carry out objectives of the Society in their Local area
- Only those who have not previously been awarded the trophy are eligible for nominations.
- Nominations must be submitted to the Branch Executive via their District Organiser by 15th December each year.
- The citation must relate to the previous year. Nominations can be for an Individual, Club, Group, however the citation must relate to previous year e.g.; if the Nomination is for 2008 the citation must relate to 2008
- Specific facts and figures relating to promotional activity on behalf of the Society, for which the nominated individual has been directly responsible, must be given where the nomination is based on these activities

N.B. This means the actual numbers of new groups affiliated % increase in Awards taken, number of visits made, demonstration/displays organised, number of new examiners recruited and courses arranged.

The Brian Morrissey Outreach Cup

- The Award is made for work undertaken on a Community Outreach Project such as, the First Responders Programme, Community Life Support Programme, Cricket Coaches, Safe Anglers-Safe Banks or Save a Baby's Life Campaign.
- Nominations should be made to the Executive Committee via District Organisers by 15th December each year
- Nominations can be for an Individual, Club, Group, however the citation must relate to previous year e.g.; if the Nomination is for 2008 the citation must relate to 2008

Ken White Fundraiser of the year Award

- Nominations can be made for any fundraising work on behalf of the Society at National, Regional Branch, Club or local level the citation should recognise the level of commitment and throughout the year. e.g.; if the Nomination is for 2008 the citation must relate to 2008
- Nominations should be made to the Executive via their District Organiser by 15th December each year

Young Lifesaver of the Year Award

- This Award is given to each Branch to recognise one Young Lifesaver of the Year
- Member must be 14-24 as at 31st December each year.
- A brief citation is needed
- There are no specific criteria.

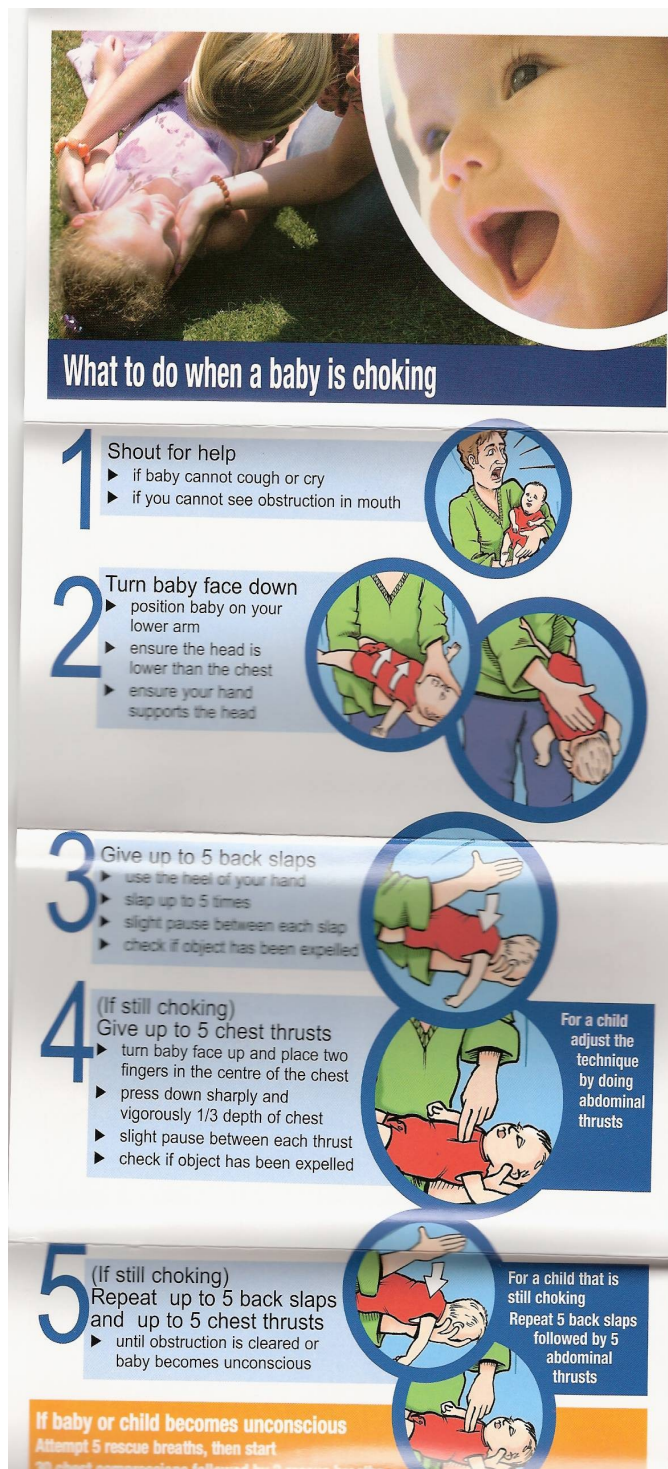

Sample of Sequence leaflet.

55

Calling all qualified Trainers or Clubs with qualified Trainers why not run a Save a Baby's Life Infant Resuscitation Clinic. All details can be obtained from the Branch Lifesaving Co coordinator Mark O' Dell. His contact details are given in his report.

Materials/Resources

There are a number of materials that support this campaign. Details of these are given below

Emergency Sequence Leaflet (see page 55)

This is a full colour; pocket sized laminated card, emergency sequence aide memoire that can be kept in the baby's nursery, in a handbag or wallet. This is given to the parent/ carer to take away.

Certificate of Attendance

Following their attendance, each parent and carer will get one of these-it is not an Award. These will need to be signed by the Clinic presenter

Baby Resuscitation Clinic Attendance Return Form

This must be completed and returned to River House by the Trainer. Please ensure full names and addresses including post code, are clear. This is required for programme statistics and information.

2 Hour Course Programme

This is the programme for the delivery of the Clinic. It is to be used in conjunction with the Emergency Sequence Leaflet. There are no visual aids such as overhead projector transparencies. The full colour Emergency Sequence Leaflet will adequately serve this purpose. Refer to Life Support if necessary.

Trainer Briefing Notes

This gives the Trainer a summary of the aims and objectives of the programme and what is to be achieved

Materials Order Form

Please allow at least 2 weeks for the order to be processed. Use the materials order form. To book course materials

Sample Press Release

This can be used to generate Local interest for the Campaign in your area. Send out in advance to local newspapers and radio stations each time you run a course. In time you may want to develop and change the press release, especially if you get local statistics

Posters

A poster is included to enable you to publicise your Clinic in a variety of places e.g shops, libraries, Health Centres, leisure Centres etc.

And Finally

Please remember to ask for a donation to Save a Baby's Life from your attendees. Use this to cover local expenses and send the surplus to River House where it will be used to help develop materials and pay for printing costs of Save a Baby's Life Materials.

Why not Consider running a Save A Baby's Life Infant Resuscitation Clinic in your Area.

57

Events and Committee Diary 2008

Unless otherwise stated Events will be held at River House

January

| | |
|----------------------|--|
| Fri 11-Sun 20 | London Boat Show |
| Fri 18-Sun 20 | ILSE Commission Meetings (Germany Bad Nenndorf) |
| Sat 19 | National Standing Committees (River House) |
| Sat 19-Sun 27 | Branch Management Committees Band 1 (Branch Venues) |

February

| | |
|----------------------|--|
| Sat 2-Sun 10 | Regional Executive Band 1 (Regional Venues) |
| Sat 9 | Management Board Meeting (River House) |
| Fri 15-Wed 20 | ILS Board Meeting To Be Confirmed |

March

| | |
|--------------------|---|
| Sat 8-Sun 9 | National Speed Championships (Ponds Forge Sheffield) |
|--------------------|---|

| | |
|-------------------------------|---|
| Thurs 13 | NPLQ Programme Board |
| April | |
| Sat 5-Sun 13 | Branch Management Committees Band 2 (Branch Venues) |
| Sat 18-Mon 20 | ILSE Board Meeting –Croatia |
| Sat 19-Sun 27 | Regional Executive Committees Band 2 (Regional Venues) |
| May | |
| Fri 9 | Management Board Meeting (Whittle bury Hall Northamptonshire) |
| Sat 10- Sun 11 | Annual Conference & AGM (Whittle bury Hall Northamptonshire) |
| Wed 21 | National Honours Meeting London |
| June | |
| Fri 6-Sun 8 | ACPO Lifesaving Championships (Bournemouth) |
| Sat 14 | National Standing Committees (River House) |
| July | |
| Sat 5-Sun 13 | Branch Management Committees Band 3 (Branch Venues) |
| Sat 12 | Management Board Meeting (River House) |
| Wed 16-Sun 20 | ILS General Assembly and Board Meeting (Germany) |
| Fri 18 | ILSE General Assembly (Germany) |
| Fri 18- Thurs 2 August | Rescue 2008 Competitions |
| Sat 19-Sun 27 | Regional Executive Band 3 (Regional Venues) |
| September | |
| Fri 29 Aug-Sun 7 | |
| Sept | 1st European Master Games (Sweden Malmoe) |
| Mon 8-Sun 14 | European Championships for juniors (Netherlands Eindhoven/Den Hag0 |
| Sat 13 | National Standing Committees (River House) |
| October | |
| Sat 4 | Presentation of National Honours (Guildhall London) |
| Sat 11 | Management Board Meeting 9River House) |
| Sat 18-Sun 26 | Branch Management Committees Band 4 (Branch Venues0 |
| Sat 25 –Sun 2 NOV | Regional Executive Band 4 (Regional Venues0 |
| November | |
| Sat 22 | National Lifesaving Championships Ponds Forge Sheffield |
| December | |
| Sat 6 | Management Board Meeting |

*Please be aware of international events when booking regional venues and dates
The Regional and Branch meeting dates and frequency are for guidance only and we accept that local circumstances may dictate the date of meetings.

Approved Training Centres

| | |
|----------------------------------|---|
| Alvaston Hall Hotel | Kingsway Leisure Centre |
| Ashton Swimming Pool | Kirkby Swimming Pool |
| Ashworth Hospital | Lymm Leisure Centre |
| Austin Rawlinson Sports Centre | Manchester Airport Marriott Hotel |
| Bootle Leisure Centre | Nantwich Swimming Pool and Fitness Centre |
| Brook Vale Recreation Centre | Neston Recreational Centre |
| Broomfields Leisure Centre | Newhall Swimming Pool |
| Byrne Avenue Recreational Trust | Nick Keogh Independent Training Provider |
| Caldy Grange Swimming Pool Trust | Norris Green Leisure Centre |

| | |
|---|---------------------------------------|
| Chester College of Higher Education | Northgate Arena Leisure Centre |
| Chester Swimming Association | Northwich Swimming Pool |
| Crewe Swimming Pool | Otium Health and Leisure St Helens |
| Crosby Leisure Centre | Park Road Sports Centre |
| David Lloyd Leisure Centre –Cheadle | Parr Swimming Pool |
| David Lloyd Leisure Centre –Cheshire Oaks | Peter Lloyd Leisure Centre |
| David Lloyd Leisure Centre – Kirkby | Pontins Southport Holiday Centre |
| David Lloyd Leisure Centre – Speke | Queens Park Leisure Centre |
| David Lloyd Leisure Centre – Warrington | Runcorn Swimming Pool |
| Deyes Lane Swimming Pool | Sandbach Leisure Centre |
| Dragons Health Club – Brooklands | Scarisbrick Hotel Leisure Centre |
| Dunes Leisure Centre | Scotchbarn Sports Centre |
| Epic Leisure Centre | Selwyn Jones Sports Centre |
| Everton Park Sports Centre | Sir John Dean’s College |
| Ford ton Leisure Centre | Skelmersdale College |
| Garston Leisure Centre | Sutton Leisure Centre |
| Golden Gates Leisure | The Sporting Edge |
| Great Sankey Leisure Centre | University of Liverpool Sports Centre |
| Halewood Leisure Centre | Winsford Sports Centre |
| Heat Waves Leisure Centre | Woolston Leisure Centre |
| Huyton Leisure Centre | |
| John Moores University Liverpool | |

Affiliated Clubs and Schools

- 8TH St Helens (St Thomas) Brownie S.C
- Birkenhead High School
- Bootle Citizens L.S Club
- Chester Lifesaving Club
- Crewe Neptune Lifesaving Club
- Halton Lifeguard Club
- John Harrison Swimming Club
- John Moores University Liverpool
- Kings School

- Leasowe Lifesaving Club
- Leigh and District LSC
- Merseyside Police
- Nantwich Neptune LSC
- Neptune LSC
- Northwich Amateur Swimming Club
- Penketh Swimming Club
- Sandbach School
- Scotchbarn Lifesaving Club
- Sefton Lifesaving and Swim Club
- Southport Swimming Club
- Trafford Metropolitan Borough SC
- Vale Royal Lifesaving Club
- Warrington and District Lifeguard Corps Club
- Woolton Swimming Club.

For Contact Names and Telephone Numbers for pages 59 and 60 please contact Branch Secretary on his email: ian.lowrie@ntlworld.com



*lifesavers*TM
The Royal Life Saving Society UK

Liverpool and District Branch

In appreciation of the work carried out by the late Vince Whittle over the many years with the RLSS Liverpool and District Branch, a Trophy will now be awarded in his memory for the most meritorious Life Saving/Support during the year. Eg: Water based/land based/resuscitation.

If you hear of any such action during the year, will you please bring it to the Branch Secretary's attention immediately?

If there are numerous nominations the RLSS Liverpool and District Branch Executive will determine which is the most deserving.

Presentation of the Trophy will be made to the successful nomination at the RLSS Liverpool and District Branch A.G.M. each year.

Please obtain written permission from the person who has executed the rescue you are nominating for their name to be published in the RLSS Liverpool and District Branch Year Book. (Data Protection Act)

Nominations can be sent during the year but no later than 31 December each year.

Nominations to be sent to:

Mr Ian Lowrie
Branch Secretary
RLSS Liverpool and District Branch
33 Queens Drive
Prenton
Birkenhead
ianlowrie@ntlworld.com



COMPETITION . . .COMPETITION . . .
£100 Prize to be won!

We are looking for a member of Liverpool & District Branch to design the cover for the next Year Book.

HOW TO ENTER

- **You must be a member of Liverpool & District Branch of the RLSS**
 - **Your entry MUST include the RLSS Logo.**
 - **The entry must be on A4 size paper.**

**Entries should be sent to:
Mr Ian Lowrie, Hon Secretary
33 Queens Drive, Prenton, BIRKENHEAD
Merseyside, CH43 0RR
by Saturday 1st December**

Don't forget to include your name, address and telephone number

***So come on all you budding artists and designers out there,
what are you waiting for?***

Comments, Suggestions or Articles for the next edition

I/We would like to make the following comments, /suggestions or enclose an article for the next edition.

.....
.....
.....
.....

Name:

Address:
.....
.....

Phone No:

Email:

I/we the undersigned *do/do not give Liverpool and District Branch permission to include my Address /phone number/email in the next year book

Signed:

This Form **Must** be sent to the Editors . Any Article for the 2009 Year book **Must** be sent by 15/1/09

Mr G & Mrs B Lyon
159 Windy Arbor Road
Whiston
Prescot
Merseyside
L35 3SE
0151 430 7710
GgeoffLyon@aol.com



lifesavers[™]
The Royal Life Saving Society UK

**The Royal Life Saving Society UK
River House
High Street
Broom
Warwickshire
B50 4HN**